The Weather
Yesterday: High, 51. Low, 43.
Today: Continued cool.
Weather Details on Page 17.

THE ATLANTA CONSTITUTION

For 76 Years an Independent Georgia Newspaper, Georgia Owned and Georgia Edited

The South's Standard Newspaper
ASSOCIATED PRESS—WIDE WORLD
INTERNATIONAL NEWS SERVICE
NORTH AMERICAN NEWSPAPER ALLIANCE

VOL. LXXVI., No. 169. ATLANTA, GA., TUESDAY MORNING, NOVEMBER 30, 1943

Single Copies: Daily, 5c; Sunday, 10c
Daily and Sunday: Weekly 30c; Monthly $1.30

U. S. FLYING FORTRESSES HEAP RUINS ON BREMEN IN TREMENDOUS NEW RAIDS

Tom Harmon Safe, Missing for Month In Yangtze Sector

U. S. 14TH AIR FORCE HEADQUARTERS IN CHINA, Nov. 29.—(AP)—Lieutenant Tommy Harmon, fighter pilot of Michigan football fame who was reported missing recently, is safe, it was announced today.

TOM HARMON.

Harmon was lost on a dive-bombing attack on Kiukiang, a Yangtze river port, on October 30, when four U. S. Lightning planes were shot down in combat with Japanese Zeros.

It was the second time that the former All-America halfback had been reported missing. Last April a bomber he was piloting was disabled in a rainstorm over French Guiana, and the six-man crew bailed out.

Harmon was saved after slashing through the jungle until he met natives who guided him to a settlement, and he credited his athletic training with helping him survive the ordeal.

Harmon found the bodies of two of his mates in the wreckage of the charred plane in the jungles then. The other three were not found.

Word reached his parents in Ann Arbor, Mich., April 14 that he was missing, but his mother refused to give up hope.

Early this month, the Harmons were notified again that Tommy was missing, and his father, Louis Harmon, said "they say lightning never strikes twice in the same place, but it has hit us twice. I don't think he's fallen into Jap hands if he landed safely."

An order for Harmon's promotion to first lieutenant came through the day after he was lost in the raid over the Yangtze.

Harmon was assigned to the 449th Fighter Squadron in China and was credited with bagging two Zeros. He was an All-America in 1939 and 1940.

'Too Good To Believe,' Tom's Father Says

ANN ARBOR, Mich., Nov. 29.—(AP)—"Thank the Lord, it's almost too good to believe," declared the 71-year-old father of Army Pilot Tom Harmon when news of the former All-America halfback's safety reached him tonight.

Jubilantly happy, Louis Harmon asserted that "we sure, sure are glad over the news, and we can hardly wait to tell Moms about it."

He said Mrs. Rose Harmon, Lieutenant Harmon's 65-year-old mother, had gone to near-by Ypsilanti, Mich., tonight to visit the mother of a boy who had been Harmon's roommate in China. Harmon said the boy's mother had reported that two stranded flyers had reached safety in China and one was believed to be Harmon. He did not disclose the woman's name.

Coach H. O. (Fritz) Crisler, under whom Harmon gained football fame in 1939 and 1940 at the University of Michigan, asserted:

"God, that's great news—again. Just give Tommy a fighting chance and he'll come through every time. I'll put my chips on him any day."

The Harmons had returned this afternoon from a week's visit at the home of a daughter, Mrs. Sally Jensen, in Gary, Ind., their former home. Mrs. Jensen accompanied Mrs. Harmon on the visit to Ypsilanti this evening.

DRAFT QUOTA SAME.

Colonel James N. Keelin, Georgia selective service director, says that the rate of induction in Georgia in January will be approximately the same as in December and November.

$59,403 Pay Increase for Firemen Asked

Atlanta firemen are asking salary increases aggregating $59,403.48 for 1944 and the move, if extended to other city departments, would cost the municipal treasury about $1,500,000 a year.

Appearing last night before the Atlanta board of firemasters, directors of local No. 134 International Association of Firefighters urged the increase in pay, based on the present 10 per cent bonus allowed municipal workers.

Members of the board referred the request to a special sub-committee of the finance committee of council without recommendation. The sub-committee is attempting to establish automatic salary raises for employes who do not have maximum salaries reached over a period of years. Firemen, policemen and school department workers have automatic pay increases.

Under the request, the pay scale of each of the 365 members of the local would be hiked. Privates, whose range is now from $159.50 to $192.50 a month, would be raised so that the minimum would be $170 and the maximum of $210 would be reached in five years.

Councilman J. Allen Couch, member of the fire board and of the finance committee sub-committee, said spread of the proposal to all divisions of the city would cost about $1,500,000 a year, and that city finances would not justify such an increase in pay-roll accounts.

(Firemasters Discharge Dodd. Story on Page 17.)

WARRENTON ELECTION.

WARRENTON, Ga., Nov. 29.—On December 3 an election for mayor and five councilmen will be held. So far there has been no opposition for these offices.

TAKING OF TARAWA—Little is left of this Jap fortification . . . or the Japs who defended it . . . on Tarawa island after the U. S. Marines landed there on November 20. Note the bodies of Japanese soldiers piled up at the left . . . mute evidence of the bitter fighting which took place. Others were buried alive under their concrete structures. This epic picture is an Associated Press Wirephoto, by Franic Filan, who was in there—plenty.

Huge Fighter Escort Aids Offensive at 65 Degrees Below

LONDON, Nov. 29.—(AP)—Streaking through 65-below-zero weather, U. S. Flying Fortresses with powerful fighter escort continued the mighty new aerial offensive against Hitler's Europe today by heaping more destruction on the German port of Bremen in the second such daylight assault in four days.

In the attack on Bremen, which suffered a terrific pounding Friday by a record number of U. S. big planes, and other European targets during the day, 13 American heavy bombers and 18 fighter planes—16 of the latter American—were reported missing, while 35 Nazi aircraft were shot down.

An indication that the RAF was permitting no slack in the new aerial drive came tonight when the Nazi-dominated radio stations at Bremen, Friesland, Hilversum, Calais and Luxembourg faded from the air.

Deutschlandsender, the big Nazi station in the Berlin area, also went silent, indicating that the RAF again might be blasting smoking Berlin, which was about one-third demolished in last week's night RAF attacks.

Under clouds of Thunderbolts and Lightnings, the Flying Fortresses made the 800-mile round trip to Bremen in temperatures dipping as low as 65 degrees below zero—the coldest weather in which American high altitude bombers ever have operated from Britain.

Bremen, a city of 340,000 normal population and a port second in importance only to Hamburg, has been attacked six times by the Eighth Air Force.

Meantime, RAF Typhoon bombers with a Typhoon escort streaked out to blast the enemy air field at Moorsel, Belgium, and attacked enemy shipping off Brest, while Mosquitos delivered a stinging, low-level attack on a railway center in northwest Germany, setting fire to at least one Nazi minesweeper.

Medium Marauders streaked 75 miles inland from Dunkerque with Spitfire cover to finish the bombing job at the strategic Nazi airfield at Chievres, Belgium. That field got its last pasting November 10.

REPORT RIOTS.

LONDON, Nov. 29.—(AP)—The Cairo radio said in a broadcast today that riots had occurred in bomb-ravaged Duesseldorf, Cologne, Hannover and Hamburg and many persons were killed when SS troops fired on the crowds.

British Forces Across Sangro Rip Nazi Lines

ALLIED HEADQUARTERS, Algiers, Nov. 29.—(AP)—Striking with the same type of fierce night attack that instilled dread into the hearts of the Nazis in the African desert, the veteran British Eighth Army has slammed into the enemy's main defenses at two points across the Sangro river, gaining vantage points from which additional advances could make the entire Adriatic end of the German "winter line" untenable.

Fully aware of their peril, the Germans fought tenaciously to hold heights commanding the enlarged Allied bridgehead near the mouth of the Sangro, and just as bitterly to hold rising ground across the river from the village of Archi, 13 miles inland.

The combined weight of massed Eighth Army artillery, the daylong bombings of their positions by clouds of Allied planes and the driving onslaught of British, New Zealand and Indian troops under General Sir Bernard L. Montgomery were too much for the Nazis, however, and official reports said the attack near the coast made "good progress."

In the second bridgehead opposite Archi a day of heavy seesaw fighting ended with Montgomery's warriors holding valued high ground on the northwest side of the river. It was disclosed that this second crossing of the flooded Sangro was first achieved four days ago by the famous 78th British division, veterans of "Long Stop Hill" in Tunisia, but no attempt was made to enlarge it until Montgomery sent his forces smashing forward in the darkness of Sunday morning with injunction to hit the Germans a "colossal crack."

Repeated German counterattacks, with flame-throwing tanks in the van, failed to halt the offensive, but extremely heavy fighting continued. The possibility of the enemy rushing additional armored forces into the danger areas was seen in a report that Allied airmen had strafed tanks loaded on motor transporters in areas east of Rome.

The second thrust across the Sangro at Archi appeared to put the Eighth Army astride a lateral road which has been used by the Nazis to supply their elaborate defensive positions behind the river.

BEATEN AND ROBBED.

Nathan C. Boswell, 57, express agent at the bus terminal, was taken to Grady hospital in serious condition at midnight after two men attacked him, beat him over the head and robbed him of $22 as he left the bus terminal and walked toward Peachtree street on Cain, Grady Hospital Patrolman R. L. Shutley reported.

War Summary

By The Associated Press.

RUSSIAN—Reds make headway in Cherkasy area, threatening German positions south of the Dnieper.

MEDITERRANEAN — British Eighth Army strikes Nazi defenses across Sangro, threatening entire Adriatic end of German winter line.

WESTERN EUROPE—Flying Fortresses attack Bremen, losing 16 planes—35 enemy planes lost. U. S. Marauders blast enemy airfield at Chievres, near Brussels.

PACIFIC—Australians close in on Japanese strongpoint northeast of recently captured Sattelberg.

EAST ASIA—Chinese hurl back 30,000 Japs at Changteh.

BALKANS—Germans capture Thera island north of Crete.

3-Power Demand for Germany's Surrender Expected This Week

U. S. Can Stand Ten Billion Tax --Morgenthau

WASHINGTON, Nov. 29.—(AP)—The administration renewed its almost hopeless campaign for $10,500,000,000 in new taxes today, but fought off suggestions of a federal sales tax.

Secretary Morgenthau told the Senate Finance Committee the nation's skyrocketed war income could well bear that amount of additional taxes—an argument rejected by the house when it voted a tax bill cut to $2,140,000,000.

Morgenthau and his aides spurned arguments that less government spending would lighten the tax need and said a sales tax would be entirely unfair to low-income families, and would be more trouble than it is worth.

The administration officials opened their renewed plea for heavier taxes, knowing that the odds were heavily against their getting $10,500,000,000 from this congress. The house vote, coupled with the remark of Chairman George, Democrat, Georgia, of the Senate Finance Committee, that it would be impossible to go far

Continued on Page 10, Column 3.

Will Margaret Get This New Freedom?

By LAMAR Q. BALL.

Margaret was 14 years old when her mother died.

She was a freckle-faced, sturdy girl, with four younger sisters and brothers.

Her sickly mother had trained her in the multiple duties of home management and Margaret's eager willingness to carry the load had been the means of prolonging her mother's life at least two years.

Then, Death dropped in one day to exact the delayed toll.

Margaret was resigned to her mother's death—she had been expecting it.

The 14-year-old girl's deepest concern was for her father. He was stunned. He saw his home and his happiness tumbling into a heap. With five children to be reared, their mother gone, he sat and stared stupidly, without hope.

"Dad, we can manage," Margaret told him. "I'll quit school. Shucks, I've been running the house for a long time. I can keep it up. Don't worry."

He did worry for a while—then his worry relaxed as he saw the oldest of his children take over the mother's job as though there had been no interruption in the routine of the family life.

Margaret did too thorough a job. The father accepted, more and more, the daughter's sacrifice as the leaning post of the family. Within a year or two, Margaret was left with the whole job. His interests were elsewhere. He gave Margaret the money; she was raising the family, cooking, cleaning, sewing, as the years plodded by. Her 15th and 16th birthdays passed. She was more and more the cheerful drudge and her younger sisters and brothers came to love and respect her as a mother.

Then—when Margaret was 17—her father told her after supper one night:

"Margaret, you're going to have a new mother. She's a wonderful woman. I know you'll love her as you did your own mother."

Margaret was delighted. She loved her father. She respected his judgment. Who else was there to love or respect?

She met the woman her father offered as a substitute for her own mother. She liked her. The rest of the children liked her. The father married and the stepmother moved in and took over the management of the house Margaret had controlled for three years.

Then the turmoil began. Margaret's brothers and sisters continued to come to her with their problems. The stepmother resented this. Clashes started over trifles between the woman and the girl.

Six months later Margaret walked out of her father's house, for the sake of family peace. No one tried to stop her. The father was so wrapped up in his new love that he had nothing but ingratitude and criticism for the daughter who had supported him through a crisis.

Margaret had trouble finding work. All she could find was just

Continued on Page 12, Column 3

FDR, Churchill, Stalin Said in Conference Now

LONDON, Nov. 29.—(AP)—A declaration of epochal importance involving a possible demand for Germany's surrender and signed by President Roosevelt, Prime Minister Churchill and Premier Stalin in the first meeting of the "big three" is expected—on the basis of foreign reports—to be announced perhaps within a few days.

It is speculated from reports from abroad that such a document, in terms more precise than the Atlantic Charter, certainly would state the peace principles for application to Germany and her satellites.

Allied officials maintained silence as to the dates and site of the conference. Axis and neutral comment, often conflicting, persisted.

The Nazi-controlled Vichy radio said tonight "according to neutral reports reaching Vichy, Roosevelt

Continued on Page 10, Column 4.

Arnall Orders Reform Parley Of Wardens, Commissioners

By M. L. ST. JOHN.

Steps to bring the county convict camps into Georgia's new penal reform program will be taken at a meeting of county commissioners and wardens here next month, Governor Arnall and Director of Corrections Wiley L. Moore have announced.

The Governor called the meeting last night after stating he had received many calls from county officials seeking information and giving suggestions as to how the county work camps can be improved.

He said it is imperative that county prisoners be considered in the overall plans now being formulated for penal reform in Georgia.

"I am convinced that the county commissioners and the county wardens are eager to participate in the prison reform program the administration is launching," Arnall said. "I have found that they are just as anxious as are Mr Moore and myself in improving prison conditions in Georgia. We desire to take the commissioners and the wardens into our full confidence so that together we may work out plans for the improvement of our prison system."

Arnall said plans will be formulated at the meeting in December whereby the county work camps may do their part in the reformation program.

Governor Arnall also has joined Moore in seeking the "loan of trained specialists of federal prisons to aid us in establishing procedures and training the new personnel."

In Washington last week, Moore asked for the "loan" of Ben Overstreet Jr., assistant warden of the Atlanta federal penitentiary, to serve as executive assistant in the Georgia Department of Corrections.

Arnall wrote Attorney General Francis Biddle yesterday, stating he would appreciate the advice of Director of Prisons Bennett and such help and personnel as Bennett may be able to afford Georgia as the need arises. He said Bennett had expressed a willingness to co-operate.

He said Warden Joseph W. Sanford, of the Atlanta federal penitentiary, also had offered co-operation. Arnall said the state would reimburse the federal department of any unusual expenses incurred beyond the ordinary operating expenses. He added the state institutions would carry out policies and procedures which Bennett, Sanford, Moore and the Governor determine in conference to be desirable and necessary.

"Mr. Bennett has kindly agreed to visit us in the not distant future and talk over these matters in more detail," Arnall told Biddle. "I will at that time explain to him the part I hope the federal prison system can play in what seems to me a most important public improvement, and one in which I am sure the federal government and your department in particular are vitally concerned."

Buy Christmas Seals

Fairer, Cool Weather Forecast Here Today

Atlantans can be looking for clearer skies today, but with continued cool temperatures making those heavy overcoats still in order, according to the Atlanta weather bureau.

The high reading yesterday was 51 degrees while the low was 43.

In Other Pages

	Pages
Army and Navy news.	20
Classified ads.	18, 19
Comics.	11
Daily cross-word puzzle.	11
Dudley Glass.	7
Editorial page.	6
Financial news.	17
Obituaries.	17
Pulse of the Public.	7
Radio programs.	16
Ration Dates.	11
Society.	13, 14, 15
Sports.	8, 9
Theater programs.	10
Weather.	17
Women's page features.	16
Worry Clinic.	11

75-mm. Cannon, Biggest in Air, Now Part of B-25's Armament

WASHINGTON, Nov. 29.—(AP)—Development of a powerful new air weapon was disclosed today with the Army's announcement that B-25 Mitchell medium bombers now are armed with 75-mm. cannon.

Perfected in secret, this use of heavy artillery in airplanes has had its combat test in the south Pacific "and probably other theaters," the Army said.

"First use of the cannon-firing B-25 was against the Japanese in New Guinea, when it joined in action against a Japanese air transport, which was destroyed as it made a landing," said the announcement.

"Stalking larger game in the same area, the B-25 was sent against the larger of two Japanese destroyers. Five direct hits were scored and the warship was left in a sinking condition.

"The B-25 with cannon has been employed in attacking land installations and making forays at sea against Axis shipping.

"Action by the heavily armed plane has been extended to in-

Continued on Page 5, Column 4.

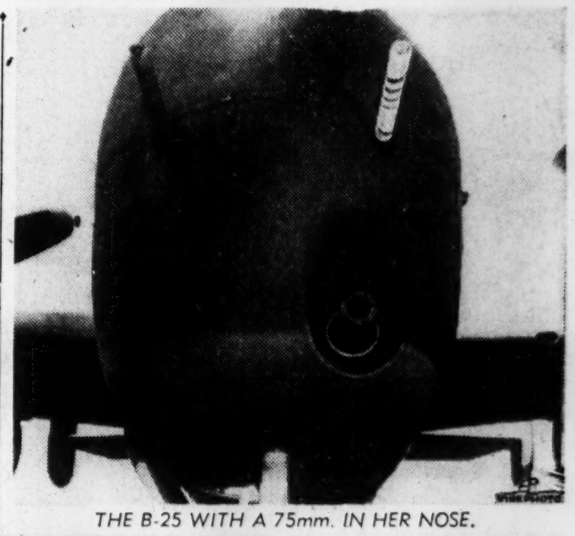

THE B-25 WITH A 75mm. IN HER NOSE.

Change to a better used car. Many are offered daily in Constitution Want Ads.

Every day Constitution Want Ads start many people on the highway to happiness.

DAVISON'S

Restore Color to Gray Hair Naturally!

Nix Vitamins

30-Day Treatment **1.95**
90-Day Treatment **5.00**

Science's startling new method of supplying harmless anti-gray vitamin substance to the system, helping to bring back the natural color of your hair. Take one tablet daily, preferably immediately after your morning or evening meal. Do not miss a day until graying stops.

Davison's Drugs, Street Floor

Mail and Phone Orders Filled

No State Debts, Lower Taxes Is Arnall's Aim

Although he has carried out all of the planks of his platform, Governor Arnall hopes to complete two more projects before he concludes his term and returns to the practice of law in Newnan.

The Governor, speaking at a banquet of the newly organized Fulton County Service Improvement Association at the Athletic Club last night, said that his administration not only would pay the state out of debt, but would leave its treasury with a surplus and would reduce taxes.

The other project is revision of the state constitution to eliminate archaic portions such as those which define senatorial districts, provide that only certain cities shall have zoning commissions, or say that the state cannot spend tax money to advertise the state.

"The new constitution will not be radical," he said. "It will be a revision of the present one. Our purpose is to simplify the document by taking out extraneous matter."

He declared that he wished the new constitution to provide for a merit system and for an agricultural commission that would actually see that new industries were built up in the state to the end that poverty be reduced and that more money be available for raising living and educational standards.

Speaking humorously of the problems of a Governor, Arnall said that in the past a third of the Governor's time was taken up with listening to delegations seeking pardons for criminals.

"I know our new system is working," he added, "because since there is now no hope of executive clemency, the prisoners have been taking matters into their own hands and escaping."

Owing to better times, the Governor stated that there is less patronage pressure on his office and that the extra time enabled him to give more study to the problems of the state.

The Fulton County Service Improvement Association was formed with the purpose of supplying better service to taxpayers. Officers elected last night were: County Agent Sid Truitt, president; A. A. Clarke, vice president; and Frank Fling, clerk of the county commissioners, secretary and treasurer.

We Pay Top Market Prices on

FRYERS

Ducks, Turkeys, Geese, Hens, Roosters and Eggs.

Landers Bros.

243 Ponce de Leon Ave.

Free Delivery Promptly

VE. 2272 VE. 2273

SAW TOO MUCH GOLD BRAID—Film Actress Laraine Day, above, discusses a report she made yesterday in Hollywood to the Victory Committee asserting she saw altogether too much gold braid and not enough plain G. I. khaki during a just-completed three weeks' tour.

Actress Laraine Day Is Dismayed At Not Seeing GI Joes on Her Tour

HOLLYWOOD, Nov. 29.—(AP)—Laraine Day, who told the Hollywood victory committee that commissioned officers monopolized most of her time on a recent camp tour and left her few opportunities to meet the plain GI Joes, believes her experience is typical of most film players visiting military bases.

"I've talked with a number of actresses back from recent tours and most of them reported running into the same thing," the brown-haired actress said in an interview today.

"It's not only the women, either; several male stars have told me they were taken over almost completely by the lads with the rank."

Miss Day declined to identify the players to whom she referred.

Her tour included Camp Gordon Johnson, near Tallahassee, Fla.; Camp Rucker, Ala.; Camp Blanding, near Jacksonville, Fla., and Drew and MacDill Fields, both in Florida.

"This isn't a complaint against the officers," she declared. "They were as sweet as can be. But darn it, I went on that tour to entertain the enlisted man and I didn't get much chance to do it."

Miss Day is the wife of an enlisted man, Private Ray Hendricks.

Actress Ann Sothern said she took no chances on her recent tour.

"The first thing I would tell the special service officers when I arrived at a camp," she declared today, "was that I had come to entertain the enlisted personnel, and that teas and dinner parties in the officers' clubs were out. So with everything understood right at the start, I had no trouble."

Miss Sothern's husband is an officer, Lieutenant Robert Sterling.

Miss Day made her report to the Hollywood victory committee, which sponsors the camp tours. Commenting on it, Committee Chairman Kenneth Thomson said:

"This is only one of a great many camp tours. There have been few reports of such difficulties. We are passing Miss Day's reports along to Lieutenant Colonel Marvin Young in Washington."

He described Colonel Young as the War Department representative for camp tours.

Private Hamilton Back From Guinea

After two years in New Guinea with the first combat troops to arrive at that South Pacific outpost, Private George B. Hamilton Jr., a son of the State Treasurer and Mrs. Hamilton, has returned to the United States.

Treasurer Hamilton said yesterday he had been informed his son is in a San Francisco hospital. Before entering the service, Private Hamilton was with the Fourth National Bank here, and was a member of the Governor's Horse Guard.

'Alcan Highway' Now Is 'Alaskan Highway'

The term "Alcan highway" is passe and the important new road is now officially known as the Alaskan highway, Sergeant Lester Brewer Jr., 30, son of Alderman and Mrs. Lester Brewer, of Atlanta, said yesterday.

Young Brewer, attached to the Alaskan highway hospital corps, is home on furlough, and will leave the latter part of the week to return to his post.

For REAL Speed in
HEADACHE RELIEF
Choose LIQUID
CAPUDINE!

● Capudine contains carefully selected and blended pain-relieving and soothing ingredients which can be combined only in liquid form. So when you take Capudine you don't wait for any ingredients to dissolve before or after taking. Very quickly, Capudine begins to relieve headache and neuralgia, ease accompanying nerve strain, and thereby restore your comfort. For REAL speed use Capudine. Follow directions on label.

Arnall Cuts Employer Tax

Insurance costs of Georgia firms to finance workmen's compensation benefits will be reduced approximately a half-million dollars next year, through a new order announced by Governor Arnall.

On recommendation of the State Board of Workmen's Compensation, Homer C. Parker, comptroller general and insurance commissioner, yesterday approved an 8.8 per cent decrease in compensation premiums, effective March 31, 1944. It is estimated this will save employers $400,000 annually.

Parker also eliminated overtime pay-roll surcharges, which should save the employers $100,000 annually. This change will become effective tomorrow.

The reduction was recommended by the board after a statistical study of the Georgia experiment in workmen's compensation premiums and benefits.

"This reduction in no way affects the workers," Governor Arnall said. "They receive the same benefits without any reduction. It merely means that the employers of the state will save one-half million dollars next year on premiums for workmen's compensation insurance. I congratulate Stonewall H. Dyer, Directors Frank Forester and Harry Monroe, and Comptroller General Homer C. Parker for their interest in saving the people of our state this large amount."

Hoodlum Gang ThoughtEnded

With the arrest of six youths and a young woman, police believe they have broken the back of the southside hoodlum gang which is blamed for two slug murders and numerous robberies in recent weeks.

The six youths, whose names were withheld, all have been identified by their victims in recent rob beatings, it wa sannounced by Detective Chief J. A. McKibben.

In addition to an expected solution of the two murder mysteries, Chief McKibben announced the roundup already had clarified a series of burglaries which were perpetrated during the rob-beating period. He said several of the youths had admitted taking part in burglaries.

One of the youths admitted, McKibben said, slugging and robbing a preacher in the Boulevard underpass near Decatur street.

The detective said arrests came in the nick of time to keep the barborous robbeatings from spreading to the northside, the most recent attack in the series having occurred near the bus terminal.

Meanwhile, police will continue to pick up suspected undesirables for questioning and for action by the Fulton county grand jury, McKibben said.

7 Pleas Before Parole Board

The heaviest schedule of death hearings since its establishment seven months ago has been announced by the State Pardon and Parole Board for December.

Seven pleas for commutations—including that of C. B. Reeves, former Arlington police chief—and one appeal from a life termer, also a former policeman, for a pardon are on docket.

The board will have a hearing tomorrow on the appeal of Thomas Emmett, of Hall county.

Three hearings are set for December 8. W. B. Aycock, former Savannah police officer and ex-chief of Jesup police department, who is serving life for the slaying of Martha Sikes, is asking a pardon. He originally was given a death sentence, but this was commuted. Commutation hearings will be conducted for H. T. Johnson, of Henry county, and Sylvester Andrews, Negro, of Macon.

Isaac Irwin, under death sentence from Macon, will be given a commutation hearing December 9.

Hearings will be conducted December 14, for Reeves and Jack Smith, who was given a death sentence from Coffee county.

Willie Hicks, Atlanta Negro, will be given a commutation hearing December 16.

Marietta Police Locate Two Looted Mail Sacks

The Constitution's Marietta News Bureau

MARIETTA, Ga., Nov. 29.—Two looted United States mail sacks, stolen from a mail truck near the Marietta depot November 9, were recovered last night by Chief of Police Harold Griggs. The sacks, apparently slashed by razor blades, were found in a wooded section near West Hansel street.

"Part of the mail was registered," the chief of police said. "Much had been ransacked, but we recovered at least one $25 war bond."

The Postoffice is offering a reward of $200 for the pilferers.

22-Year-Old Mormon Is Second Over 25,000

Elder Frank M. Gibbons, 22, of Phoenix, Ariz., who has served for the past year as treasurer for the Southern States mission, Church of Jesus Christ of Latter Day Saints (Mormon), at 485 North avenue, N. E., has been appointed mission secretary, second in authority over more than 25,000 Mormons in Georgia, Florida, Alabama, Mississippi and South Carolina.

He will serve directly under Mission President Heber Meeks, assisting him with business and executive matters and presiding over the mission in his absence.

RIGHT

You breathe freer almost instantly as just 2 drops Penetro Nose Drops open your cold-clogged nose to give your head cold air. Caution: Use only as directed. 25c, 2½ times as much for 50c. Get Penetro Nose Drops

Jacobs DRUG STORES
Atlanta Owned and Operated

GROVE'S	35c Size COLD TABLETS	27c
VICKS	35c Size SALVE	27c
HILL'S	35c Size NOSE DROPS	21c
IRONIZED	100's YEAST TABLETS	54c
DOAN'S	75c Size PILLS	39c

25c 666 FOR COLDS 23c
$1.25 SSS TONIC 99c
75c FITCH'S SHAMPOO 59c
$1.25 Size POW-O-LIN TONIC 98c
50c Size KOLYNOS TOOTH PASTE 39c
$1.00 Size JERGENS' LOTION 79c
30c Size LYSOL DISINFECTANT 25c
NIX TABLETS FOR GRAY HAIR $1.98
$1.00 Size MENTHO-MULSION 89c

BARBASOL	50c Size SHAV. CREAM	29c
NADINOLA	55c Size BLEACH CREAM	28c
PONDS	55c Size FACE POWDER	39c
MENNEN'S	25c Size BABY TALC	19c
GILLETTE	BLUE BLADES FIVES	25c

Genuine SILEX 2-CUP COFFEE MAKER

Gives 50 cups to the pound—15 more than OPA estimate of 35 cups with ordinary methods.

Formerly Sold for $1.45—Special 98c

Christmas Cards

Beautiful historical cards in Christmas colors and designs. A box of 15 assorted with envelopes to match.

Special $1.00

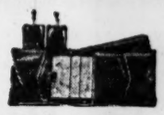

Genuine Leather BILL FOLDS Any Kind You Like $1.00 UP TO $5.00

DOUBLE DECK CONGRESS CARDS NEW ATTRACTIVE BACKS 2 DECKS FOR $1.49

35c SLOAN'S LINIMENT	25c VEES SANITARY NAPKINS 12's	14c
VIMMS VITAMINS 96's	60c SCOTT'S EMULSION	49c
25c ANACIN TABLETS	60c MURINE (FOR EYES)	49c

ATLANTA OWNED Jacobs EST 1879 DRUG STORES

MAIL ORDERS ADD 10% POSTAGE

at Sterchi's

Get 'em while we have 'em!

THE FAMOUS "AUTOMATIC-DRAFT"

Warm Aire

HEATER THAT HOLDS FIRE 12 TO 36 HOURS!

$59.50 Terms of Course

Model 618

★ Amazing Economy!
★ Burns Many Kinds of Fuel . . . Even Wood!
★ Trouble-Free, Fast Heating Operation!

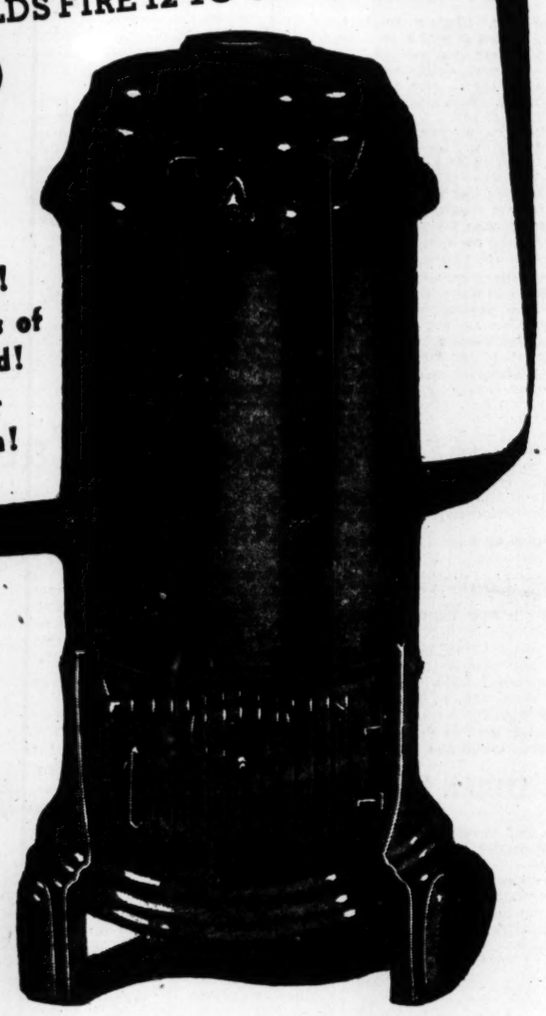

Get This Sensational Heater NOW--While They Are On Hand!

Don't be caught next winter—without the heater that'll take you through Warmly . . . Economically . . . and Smoothly! So big, its giant fire box quickly radiates heat throughout the house! So economical—you save on fuel, whatever kind you use! So smooth . . . (holds fire 12 to 36 hours) you pay almost no attention to it! See it . . . buy it . . . NOW!

Sterchi's

116 WHITEHALL ST.

IT COSTS LESS AT STERCHI'S

Davison's

Pin Money "Doreen Dey"

Bright Holiday Spun

5.98

A gay, Christmasy spun dress in tune with holly and carol-singing and festive days. Crisp spun fabric, double-breasted in holiday colours of Christmas Red, Winter Navy, Luggage. Sizes 10 to 18.

Davison's Pin Money Dress Shop
Third Floor

Adding to Your Family?

Camouflage in Crepe

8.98

A McKettrick classic to pep up your spirits, to do a good business of deceiving. A youthful maternity wrap-around with flattering surplice neckline and jeweled belt, three-quarter sleeves and unpressed pleats. Designed to be comfortable, yet pretty! Black, brown, aqua, blue. Sizes 12-20.

Davison's Budget Shop, Third Floor

Just in Time for Christmas

Panties with All-Elastic Back

85¢

Tailored Velva-Tex pants that fit smooth under your shadow-slim dresses All-elastic back, satin striped. Two styles . . . Hollywood brief in sizes 3 to 6, short flare in sizes 4 to 8. Tearose only.

Mail and Phone Orders Filled
Davison's Underwear, Street Floor

A Rainbow of Scarfs

Scarfs . . . best-beloved of gifts for this Christmas when she needs warmth, when she will welcome a splash of colour in her sensible wartime wardrobe. Come to Davison's for the rainbows to fling 'round her shoulders, the confections to tie over her head.

(Right to Left):

Painted Squares, satin or crepe. Exotic as a Casablanca bazaar. Combinations of green and red, green and blue, brown and gold, pink and blue —— **3.98**

White Jacquard Scarf to lighten up her Chesterfield. Satin one side, crepe the other to wear on either side —— **1.00**

Plaid squares deep in wool fringe. Dark and pastel plaid color combinations —— **1.98**

Dew Mist Scarfs. Red, green, iris, pink, blue, white, black, purple —— **2.98**

Davison's Scarfs, Street Floor

City-Country Shop Dress Successes

Most Applauded Styles of the Season

14.98

You've kept the wheels busy rolling shipment after shipment of these dresses in. Your applause has made them best-loved styles of the season. They're back for a return engagement in time for holiday-wearing. Simple, flattering, endlessly wearable . . . with the unobtrusive glamour for which the City-Country Shop is famuos.

(Right to Left):

CALIFORNIA SCALLOPED CREPE with shirred top, tucked skirt. Luggage, Green, Orchid, Harvest Red, Crystal Aqua, Honour Gold, Flying Blue. Sizes 12 to 20 —— **14.98**

FARMINGDALE CLASSIC. Soft, 40% wool flannel with set-in belt, bracelet sleeves. Natural, Blue, Melon. Sizes 10-16 —— **14.98**

CALIFORNIA SOFT CASUAL in crepe with big stud button. Luggage, Green, Blue. Sizes 12 to 20 —— **14.98**

Davison's City-Country Shop, Third Floor

Hull Says Most Peace Rumors Are Nazi-Inspired Propaganda

WASHINGTON, Nov. 29.—(AP)—Secretary of State Hull took some of the wind out of the latest bunch of ballooning peace rumors today with a sharp warning that "most of the time" such reports are put out to impair Allied prosecution of the war.

Hull did not say specifically what sources spread the peace talk, but it seems clear that he had Nazi propagandists in mind. The intention, he told his press conference, is to build up overconfidence among the Allies in the hope that their victorious attacks on Germany will be relaxed.

A short time before he spoke a news dispatch from Stockholm quoted a Svenska Dagbladet account of a story in the Swiss newspaper La Suisse to the effect that Germany had made a new peace proposal for submission to Prime Minister Churchill, President Roosevelt and Premier Stalin.

This was but one of the latest in a series of stories, originating chiefly in Europe's neutral capitals. One from Switzerland offered an unconfirmed report that Pope Pius XII had undertaken to mediate an end to the war.

Hull was asked whether he had any information "that would support rumors that a German peace move is afoot through the Vatican or other channels."

Permitting direct quotation, he gave this reply:

"I think I would be safe in authorizing you to quote me entirely in the negative about such rumors at every day's conference until I notify you to the contrary.

"They are evidently put out most of the time with a view to creating overconfidence among the Allies in carrying on the war to a successful conclusion and in that way impairing the whole vigor of the war situation on the Allied side."

The belief here is that peace talks have aroused particular attention in neutral capitals the past several days for two main reasons.

1. The bombings of Berlin have produced such spectacular destruction at the seat of Nazi government that the German people must realize more clearly than ever before that they cannot win.

2. The reports—still unconfirmed—of a meeting among Roosevelt, Churchill and Stalin, and possibly Generalissimo Chiang Kai-shek, of China, suggest that the Allies would be in position to give thorough and immediate consideration to armistice proposals.

On the other hand, it is recalled, the Moscow conference stated Anglo-American-Russian determination to fight the war until Germany surrenders unconditionally. Under this agreement the only peace proposal which would appear to have a chance of acceptance would be an admission by the German leaders that they are licked and will give up with no strings attached.

Ask A Doctor Not A Druggist

By H. C. NAYLOR, Pres.
Lane Drug Stores, Inc.

Every day the conscientious druggist explains to a number of people that it is the doctor's province to diagnose, the druggist's to fill prescriptions.

A physician is trained to take into consideration every factor of disease. Age, sex, employment, temperament, heridity, environment, for all play their part in illness. The doctor patiently unravels this individual pattern and arrives at the basic cause of a malady.

The druggist's skill lies in precisely compounding the specific ordered by the doctor. (c)

9:30 Is 'Zero Hour' In Tonight's Blackout

Fires will be lighted in 15 sections of greater Atlanta for auxiliary firemen to discover and put out in tonight's practice blackout, according to George Phillips, civilian defense director. Hospitals and defense plants will not be required to black out.

The first blue signal will be at 9:30 p. m.; the red signal at 9:40; the second blue signal at 9:55, and the all clear at 10:05.

Constitution Staff Photo—H. J. Slayton.

REA HEADS CONFER—Steve C. Tate, (left) of Tate, Ga., director of Region 2, National Rural Electric Cooperative Association, consults with Clyde T. Ellis, executive manager of NRECA, of Washington, on rural electric problems in the southeast, at the annual regional conference held yesterday and last night at the Ansley.

Expansion of REA Called Vital To Mass Production of Food

Declaring that 1,045,000 farms electrified by the Rural Electric Association increased production 34 per cent during the past year, Clyde T. Ellis, executive manager of the national RECA, expressed opinion here that expansion of the rural electric program will be essential to mass production of food necessary in the war program.

Speaking before more than 100 REA representatives from Georgia, Florida and South Carolina at the annual meeting of the National Rural Electric Co-operative Association, region two, at the Ansley hotel, Ellis said the program was running into its final period unless congress passes a bill to renew it before the act expires in 1945.

"Farmers used 65 per cent more electricity last year than ever before and those who do not have electrified farms are hopeful they may have the modern conveniences afforded by electricity soon.

Funds End in 1945.

"However, unless congress passes the Russell-Rankin omnibus bill that calls for a reduction of interest rates for REA, and an extension of the REA act, the appropriation for the program will end in 1945," he added.

Governor Arnall addressed the group and "pledged the support of the state of Georgia to the REA program and its expansion as long as he is governor.

"REA affords adequate electrical facilities at cheap rates for the rural families, giving them luxuries as well as helping commerce, farm labor and numbers of other things electric current can do," he said.

Arnall told how living standards in the south would be improved through electrification of the rural areas.

Opposition to Program.

After the war the south should prosper if the people who fight institutions like the REA and programs to equalize freight rates can be overcome, he said.

The greatest source of consumer markets will be South America at the end of the war and the commerce should flow through southern ports to the markets which will improve industry in the south, he said.

Arnall pedged his support in a fight to put the south and Georgia on an equal basis with other states and added, "if I am a delegate to the national Democratic convention, we'll do some hard-fisted trading for the south or speak our minds about some people."

George D. Munger, chief of the electric development division of the TVA, told the group of the benefits derived from the Tennessee river after the beginning of TVA 10 years ago, saying it is the largest power producer for war purposes in the western hemisphere.

"More than 75 per cent of the TVA power is going into war production, and the program saves southeastern shippers three and one-half million dollars per year," he said.

Other speakers on the program included Avery C. Moore, secretary and treasurer of the national RECA, of Washington; Jack O'Shaunessey, chief designs and construction division of REA, St. Louis, and R. L. Beard, regional safety engineer.

Following the program Steve C. Tate, of Tate, Ga., director of region two, was re-elected president of the NRECA. Elected as state co-ordinators were Walter Harrison, of Millen, Ga.; A. G. Louden, of Keystone Heights, Fla., and Tom Boseman, of Darlington, S. C.

The association adopted a resolution to thank Senator Russell for continuing his effort on the Russell-Rankin bill to reduce interest rates, and voted to hold a national convention next year.

Georgians Get War Contracts

Contracts totaling more than $263,977 have been awarded six Georgia contractors by the War Department for construction of projects or facilities at military installations in the state, headquarters, Fourth Service Command, has announced.

Contracts were awarded to the following:

A. R. Briggs Construction Company, Macon, for construction of additional facilities at Robins Field, at an approximate cost of $35,500; Van Winkle and Company, Atlanta, for construction of temporary frame building at Batty General hospital, Rome, at approximately $33,469.85; Williams Construction Company, Columbus, for construction of housing facilities at Fort Benning at a cost of $37,937.92; Millirons Plumbing and Construction Company, Macon, contract for $13,099, for construction of boilers, stoker and piping at Camp Wheeler, Macon; Christian and Bell Company, Atlanta, for construction at Waycross Air Field, Waycross, at approximately $86,659.48; C. M. Lyle Construction Company, Gainesville, contract for clearing, grubbing, grading and paving at Chatham Air Field, Savannah, at approximate cost of $57,323.50.

Mrs. Julia P. Abbott Dies at Louisville, Ga.

LOUISVILLE, Ga., Nov. 29.—Mrs. Julia Phillips Abbott, 76, died suddenly at her home here Sunday night, and funeral services are announced for Tuesday at 4:30 p. m. at the Louisville Presbyterian church. Dr. M. P. Plaxco, pastor, officiating. Interment will be in the Louisville cemetery.

Widow of W. W. Abbott, who was prominent in the business life of the town here for many years, Mrs. Abbott had made munificent gifts to local churches, to educational institutions and to a number of charities. She was a member of the Presbyterian church, and had spent her entire life here.

Survivors are two daughters, Mrs. A. W. Neely, of Waynesboro; Mrs. K. L. Burton, of Henderson, N. C.; two sons, Wright W., and Phillips Abbott, both of Louisville; one sister, Mrs. J. B. Polhill Sr., of Louisville.

Mrs. Longstreet In War Work as Laborer

The Constitution's Marietta News Bureau

MARIETTA, Ga., Nov. 29.—Mrs. Helen Dortch Longstreet, widow of War Between the States General Longstreet, went to work today at the upgrading center of the Bell bomber plant office in Atlanta as a laborer. She asked for and received work on the second shift, which works in the afternoon and until midnight. Although she works six days a week, she stated that she wouldn't mind working seven.

She recently was presented a silver plaque by the Goodrich Tire Company for speeches she made at the plant.

She lives at a trailer camp near Marietta, and wears slacks and oither protective work clothes.

Four Major Generals To Attend Exercises

SAVANNAH, Ga., Nov. 29.—(AP) Four major generals will be at the Savannah Army Services Forces Depot Thursday to participate in the presentation of a treasury "T" in recognition of the depots' bond buying record.

They are Major General E. B. Gregory, quartermaster general; Major General Norman T. Kirk, surgeon general; Major General H. K. Loughry, chief of finance, office of the fiscal director; and Major General William Bryden, commanding general of the Fourth Service Command.

Vegetable Seed Ceilings Set

WASHINGTON, Nov. 29.—(AP) The Office of Price Administration today established price ceilings for the first time for 14 types of vegetable seeds covering about 300 domestic and imported varieties.

Seeds brought under control were priced at levels corresponding to those prevailing early this year when advance growing contracts were being negotiated. This means, OPA said, that in many cases the maximums will reflect prices lower than those being currently quoted.

The regulation, effective December 4, covers bean seeds, pea, corn, bush lima, beet, carrot, cauliflower, swiss chard, cucumber, lettuce, mangel, onion, rutabaga and turnip.

Sales by farmer-producers, commercial growers, wholesalers and retailers are established by the pound in the regulation, which also sets top prices for sales of seeds to growers by such processors as canners, dehydrators and freezers.

Sales of small packets of seeds bought by the backyard grower are not covered.

DENTIST
DR. I. G. LOCKETT
Hours, 8 to 6. Sunday by appointment only.
113½ Alabama St. WA. 1612

Now We've Got 'Em!
Over 700 Genuine Burton's Irish Poplin
GREY SHIRTS

• BUS DRIVERS • POSTMEN
• DEFENSE PLANT GUARDS
• TRUCKING COMPANIES
• TRACTION OPERATORS
• POLICEMEN, ETC.

Insist on This Sewn-In Label

BURTON'S IRISH POPLIN WOVEN IN U.S.A. OF FINE COTTON

It's Your Guarantee of Satisfaction

Form-fitted, sanforized, residual pre-shrunk, vat dyed. Made of genuine Burton's Irish Poplin, Union made. One of the greatest shirt values we have ever shown. Sizes 14 to 17, sleeve lengths 32 to 35 inches.

MAIL ORDERS PROMPTLY FILLED!

SERVICE UNIFORM CO.
83 PEACHTREE ST.

ECONOMY AUTO STORES

Your RADIO REPAIRED for Only 99¢

LABOR COST

Factory skilled technicians will put your radio in A-1 condition! 99c labor charge is all. If any new parts are needed, Economy's extremely low prices will keep the complete cost at a minimum!

We Buy and Sell USED RADIOS

"Over 2,000 Items for the Car"

Economy AUTO STORES

BUY WAR BONDS

WHITEHAL & MITCHELL STS.

JOIN THE FUN!
Everyone is Dancing, Don't Miss Out!

You can learn any dance in a few hours at ARTHUR MURRAY'S

• Have you realized what a big dance craze is sweeping the country? People who are working extra hard must have relaxation to keep going. And dancing exactly fills the bill. Everyone is learning the new steps!

So watch out—if you can't do the new dances you'll find you'll be sitting at home while others have all the good times. Don't let that happen to you. Right now come to Arthur Murray's. Spend a few delightful hours with our experts and learn any popular dance you like.

You'll love the Rumba . . . it's so easy the way we teach it. You'll feel gay and confident when you know you do it really *right*. Or pick up the latest Fox Trot steps and surprise your friends with your new skill!

Don't wait to become a good dancer. Decide now and be ready to find new fun and popularity at your very next party. Come in or phone TODAY (VE. 1298) while rates are low. Studio open until 10 P. M.

SPECIAL RATES NOW IN EFFECT

ARTHUR MURRAY
GEORGIAN TERRACE VE. 6671—VE. 1298

Expecting a Baby?

Mother's Friend helps bring ease and comfort to expectant mothers.

MOTHER'S FRIEND, an exquisitely prepared emollient, is useful in all conditions where a bland, mild anodyne massage medium in skin lubrication is desired. One condition in which women for more than 70 years have used it is an application for massaging the body during pregnancy . . . it helps keep the skin soft and pliable . . . thus avoiding unnecessary discomfort due to dryness and tightness. It refreshes and tones the skin. An ideal massage application for the numb, tingling or burning sensations of the skin . . . for the tired back muscles or cramp-like pains in the legs. Quickly absorbed. Delightful to use.

Mother's Friend

Highly praised by users, many doctors and nurses. Just ask any druggist for Mother's Friend—the skin lubricant. Try it tonight.

Bulova At War!

Many times a day our good customers ask us—"when will you have more Bulovas?" Our answer to all is that from time to time we receive limited shipments of Bulova watches and if the Bulova you want isn't in stock today you will probably find it on display very soon.

BULOVA IS PATRIOTICALLY SERVING UNCLE SAM BY MAKING:—

★ TELESCOPES
★ HACK WATCHES
★ CLIMB METERS
★ TIME FUSES
★ STOP WATCHES
★ ALTIMETERS
★ NAVIGATION WATCHES
★ AND PRECISION PARTS FOR OUR GLORIOUS ARMY AND NAVY

Bulova Watches

While it is true there is a scarcity of Bulova watches, we still do get in shipments from time to time and we put them on sale right away. You can get your Bulova at Holzman's.

From $24.75 to $2,500

Holzman's
29 Broad St. S. W.
Authorized Bulova Dealer

Fifty Years Ago . . . —When Holzman's entered business fashionable and aristocratic Peachtree still clung to its horsedrawn street cars.

STORE OPEN ALL DAY EVERY WEDNESDAY 'TIL XMAS

DeKalb Rent Ceiling Case Lost by OPA

By DUPONT WRIGHT.

Taking a leaf from the Spanish justice of the peace who declared war against Napoleon in the name of his country, and illustrating as well the workings of a democracy, a DeKalb judge has declared a section of the OPA law unconstitutional and invalid in his jurisdiction.

Judge Augustus M. Roan, of the civil court of DeKalb county, ruled yesterday that congress exceeded its authority in delegating power to the OPA to exercise judicial control over rent cases, and violated both Article One and the 14th amendment to the federal constitution.

The judge dismissed the petition of Georpe A. Durden against J. C. Partain in which Durden sought to recover $100 plus costs and attorney's fees on the ground that he had paid $30 per month rent for a house at 125 East Lake terrace, S. E., whereas the OPA ceiling price for that house was $20 per month.

Professor Corwin Guest.

Sitting on the bench with the judge was a famous legal authority, Professor Edward Corwin, McCormick professor of jurisprudence at Princeton, and successor in that chair to Woodrow Wilson. He was present as the guest of Houston White, a former pupil representing the petitioner.

Before making his decision, Judge Roan asked Professor Corwin to comment on the case. Corwin upheld the contention that the question of constitutionality should not be brought up until all the remedies provided for in the act creating the OPA had been exhausted. The act itself, it was pointed out, created an emergency court of appeals from the rulings of administrators.

The effect of the decision is to make one of the main sections of the OPA law invalid in Judge Roan's jurisdiction until a similar case has been finally decided by the supreme court of the United States. That was a Macon case in which Federal Judge Deaver declared the OPA act unconstitutional. For the defense, Young H. Fraser submitted in lieu of a brief the decision of Judge Deaver in the Macon case.

Further Comment.

Congress having been convicted of error, it was natural for this reporter to seek elucidation on questions even larger than that adjudicated from the distinguished professor.

Although called to Princeton by Woodrow Wilson, founder of the League of Nations, Professor Corwin cannot accept the idea of the United States policing the world for any length of time, and, although believing in closest co-operation between this country, Great Britain and Russia, does not think there should be an alliance between them.

"Alliances produce counter-alliances," he said. "The grand purpose should be to put fallen nations back on their feet."

Asked about the possibilities of union with Great Britain, the professor did not believe that it would work. "The history of the British commonwealth of nations," he pointed out, "has been a history of their pulling apart, although the war has brought them together again."

Russian Diplomacy.

He expressed the opinion that Roosevelt's formula of "unconditional surrender" as the price of peace was unfortunate and that Stalin's statement that Russia did not wish to destroy the German army was better diplomacy.

"We should drive a wedge, as did Wilson with his 14 points, between the German people and the Nazis. Now is the time for a political offensive explaining or modifying what we mean by 'unconditional surrender.' We shall of course have to deal with some group, some center of order, in Germany."

Professor Corwin believes that the fear that Germany, once defeated, will begin rearming for another world war, and from which grow plans for a world police, is based on an erroneous assumption.

Decline Predicted.

"Once defeated, Germany will naturally decline, because, like France after the Napoleonic wars, she will be stagnant with a stabilized population," he said. "She is now losing a great part of her child-bearing population."

One of the greatest authorities on the constitution, Professor Corwin is the author of many books, including French Policy and the American Alliance, The Doctrine of Judicial Review, John Marshall and the Constitution, The President's Removal Power, The Democratic Dogma and Other Essays, The Twilight of the Supreme Court, and Court Over Constitution. In 1928-1929, he was visiting professor of political science at Yenching University, at Peking. With Mrs. Corwin, he is visiting the Whites at their farm near Stonewall.

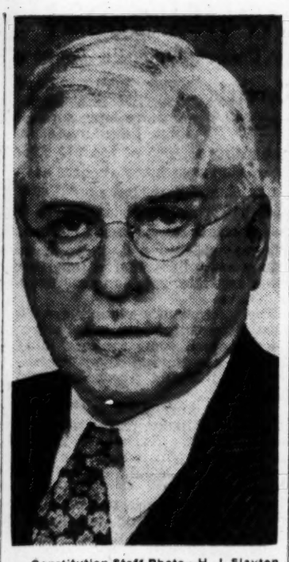

Constitution Staff Photo—H. J. Slayton.

VISITOR—Professor Edward Corwin, authority on the American Constitution.

GET AFTER RHEUMATIC PAIN
With a Medicine that will Prove itself
If you suffer from rheumatic pain or muscular aches, buy C-2223 today for real pain-relieving help. 60c, $1. Caution: Use only as directed. First bottle purchase price refunded by druggist if not satisfied. Get C-2223.

FREE!
50 CHICKS
Week to Ten Days Old
Popular Heavy Breed
Varieties—Also Leghorns
100-$13.95
50 FREE
Or 25 With Purchase of 50 Chicks
Change in Price But Not in Quality
Mail Orders Filled
DON'T OVERLOOK THIS BARGAIN!
Georgia State Hatchery
128 Forsyth St., S. W.
WA. 7114

NOW
Make Up Your Mind

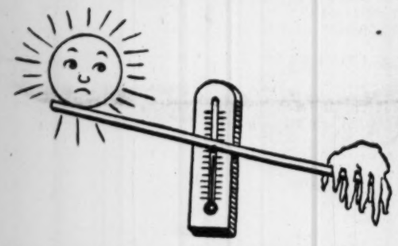

As much as you might want the weather to make up its mind and either stay cold or stay warm—it won't do either. The outside temperature fluctuates. (Fluctuate used to be a $2 word meaning to vary or waver. It still means that, but prices are higher now and it's a $3 word.) Food prices are higher, too, and you can't afford to let foods spoil from lack of refrigeration when the temperature fluctuates. Play safe—keep your refrigerator well Iced in Winter. The Ice doesn't melt until you need it.

Modern ICE Center
239 Peachtree, N. E. JAckson 5655
It's the Modern Ice Age

PERFORMANCE PLUS!
BY ACTUAL TEST*
One Can of New Improved
OLD DUTCH cleans
48 MORE BROILER PANS
*and does it
SAFELY AND QUICKLY

Cleans With Dissolving-Erasing Action
*By actual test in independent laboratories and in typical homes, Old Dutch cleans 48 more 13" x 16" broiler pans per can than any other leading cleanser! Because grease is one of the most difficult cleaning problems, Old Dutch Cleanser contains a fast grease dissolver that quickly emulsifies grease. Then Seismotite erases the loosened dirt—easily—quickly—without scratching. That's why Old Dutch cleans so safely—with such lightning speed—and so economically, too.
COPYRIGHT 1943, DUBANY PACKING COMPANY
Guaranteed by Good Housekeeping
GET THE CLEANSER USED BY MORE WOMEN THAN ANY OTHER!

75-mm. Cannon

Continued From First Page.

clude gun emplacements, landing barges and tanks."

Cannon have been in general use in airplanes throughout the war, but the installation on the B-25 is by far the largest weapon yet mounted in a plane. The British Hurricanes and the Russian Stormoviks have used 40-mm. cannon with great effect against tanks as well as other targets.

The largest cannon used heretofore in an American warplane has been the 37-mm., which has been employed in some versions of both the Bell P-39 Airacobra and the P-38 Lightning. The majority of fighter planes, both Axis and Allied, use 20-mm. cannon in addition to machineguns.

The weapons used in the B-25 is similar to the French 75, the most famous artillery piece of the World War. Its adaptation to aircraft was possible, the Army said, because North American Aviation, Inc., makers of the B-25, developed a special type of recoil mechanism.

"Despite the size of the new Army Air Forces combat weapon, it has not decreased the effectiveness of the B-25 in dropping bombs, strafing, carrying torpedoes, acting as reconnaissance planes, transports and as fighters," the Army said.

Details of the weapon's design, including the recoil mechanism and the muzzle velocity, were not disclosed.

New, Secret Weapons Aid American Forces

WASHINGTNO, Nov. 29.—(AP) The Navy's number one ordnance expert assured the country today that we have new, secret weapons, some "fully comparable to the German radio-controlled bomb and acoustic homing torpedoes," others ever more amazing.

Moreover, these weapons have been in use for "many months," said Rear Admiral W. H. P. Blandy, chief of the Bureau of Ordnance.

Blandy, at a press conference, said he had asked for sea duty and would leave his ordnance post next month.

The new weapons, Blandy asserted, are truly secret, known neither to the American public nor to the enemy. This latter situation, he explained, was made possible by the fact that when a Navy loses a weapon it usually goes to the bottom of the ocean where the enemy can't capture and imitate it.

Torpedo Output Up.

"We have one development," Blandy said, "that certain foreign scientists labeled impossible, but I can't even disclos its nature."

He emphasized the enormous increase in ordnance production as well as the development of new weapons. As at example, he said the increase in production of torpedoes since the start of the war was 4,000 per cent.

Ranking high in the achievements of the war, Blandy said, have been huge strides in antiaircraft defenses of surface ships. Referring to "prophets" who predicted early in the war the disappearance of the big battle wagons after air attacks had sunk some of them, Blandy asserted that "far from succumbing naval ships have hot only survived and multiplied but several new types have been developed."

Fire Control Secret.

Since this country entered the war, more than 1,000 planes have fallen to antiaircraft fire of American naval and merchant ships, Blandy asserted.

Among the big secrets, Blandy said, are improvements in fire control. With equipment now used on all types of guns, both big and small, it is necessary only to take a sight on the target. All the necessary computation once done laboriously—and slowly—by human brain, now is executed in a flash by equipment which estimates the range and lead necessary for a moving target.

American successes in night battles against the Japanese in the Pacific "are partly due to this feature," Blandy said.

Asked if it was believed the Japanese also had developed secret weapons, Blandy replied:

"We don't know of any. They have good ones, but not necessarily of a revolutionary nature. However, we are not being complacent."

Tax Favor To Be Asked For Citizens in War

City council Monday will be asked to authorize Riley Elder, municipal revenue collector, to accept tax payments from citizens in the armed services without fi fa. or other costs and without interest in excess of six per cent.

Council's tax committee recommended the move yesterday after Elder pointed out that federal laws govern the charge which can be made persons in the service, and that his proposal tracks the federal statutes.

The committee also approved a recommendation that business licenses for new car and used car dealers in Atlanta be reduced 50 per cent until the present tax year ends next July 1.

Scattering Factories To Be Arnall's Topic

The industrialization of the south in the postwar period will be advocated by Governor Arnall Friday night in a talk before the annual meeting of the New York Southern Society.

The Governor said yesterday the subject of his talk will be "Postwar Responsibilities and Opportunities." In this talk, Arnall said he would stress the necessity for decentralizing industry, now concentrated in the east, in the future progress of America.

Time Killing HEADACHE

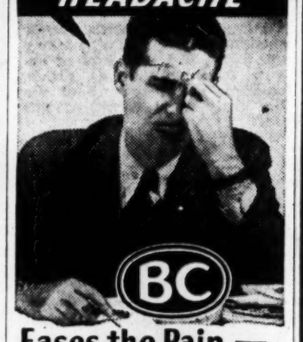

BC
Eases the Pain—Soothes the Nerves
Headaches, and nerves upset by minor pains, usually respond promptly to the quick-acting effectiveness of "BC" Also relieves neuralgia and muscular aches. Use only as directed. Consult a physician when pains persist. 10c & 25c sizes.

Births

Births in the following Atlanta families have been registered with the city health department:

H. Earnhart, 288 Richardson street, S. W., daughter; J. J. Ballew, 307 Crew street, S. W., daughter; H. E. Stoe, 340 Cooper street, S. W., daughter; T., N. Wilson, 393 Hood street, S. W., daughter; W. F. Ward, 879 Vera street, S. E., daughter; C. F. Bell, 744 McMillan street, N. W., daughter; C. V. Raven, 1045 Tumlin street, N. W., son; R. L. Strickland, 976 Emerson street, S. E., son; H. I. Smith, 734 Griffin street, N. W., daughter.

BUNDLES FOR BRITAIN.

MACON, Ga., Nov. 29.—(AP)—Macon's branch of Bundles for Britain, Inc., has dissolved after raising $8,000 during its three years of operation. The funds were used for a mobile kitchen which was operated in London, shipments of air raid shelter equipment, surgical instruments and other wartime necessities—all of which bore the marking—"Macon, Ga., U. S. A."

Youth Killed by Train Buried at Whitestone

ELLIJAY, Ga., Nov. 29.—In a collision between a tractor-drawn load of hay and a southbound L. & N. passenger train at Whitestone, J. R. Towery, 14, was killed instantly and James Garland, 14, was critically injured.

Funeral services for Towery were held yesterday at Whitestone Baptist church.

FREE ESTIMATES
RE-ROOF
Protect Your Home
TERMS
STATE ROOFING SUPPLY CO.
19 Alabama St., S. W. JA. 2480

HIGH'S
For Her Most Exciting Gift—Choose
Glamour-Glory in FURS

Her cherished desire! Make this her outstanding Christmas with the gift for which she longs! Luxurious furs . . . that are not a luxury at these prices!

Give WAR BONDS and STAMPS
The Present with a Future!

Mink and Seal-Dyed Coney!
LUXURY FUR COATS
59.00 Plus Tax
Nothing so feminine and flattering as a fur coat! These lovely coats are styled by the dictates of good taste . . . superb workmanship . . . fine furs, exquisitely dyed . . . glinting with soft lights! The coat that will take her everywhere . . . proudly! Full length. Sizes 12 to 20.

A Gift to Flatter Her Beauty
3-Pc. FUR ENSEMBLE
95.00 plus tax
A stunning combination in matching furs . . . made of fine pelts by expert stylists! Coat, hat and muff to vary a whole wardrobe . . . or a handsome ensemble together. On warmer days the hat and muff will go beautifully with your suit! Exquisitely designed coat is fingertip length. Set shown Sable-dyed Chinese Coney . . . with rolled collar and rich lining. Also in silver striped grey Coney. 12 to 20.
FURS HIGH'S SECOND FLOOR

THE CONSTITUTION

CLARK HOWELL
President and Publisher

RALPH McGILL
Editor

H. H. TROTTI
Vice-President and Business Manager

RALPH T. JONES
Associate Editor

JACK TARVER
Associate Editor

Entered at Atlanta Post Office as second-class Mail Matter.

Telephone WAlnut 6565

SUBSCRIPTION RATES

	By Carrier 1 Wk.	1 Mo.	3 Mo.	6 Mo.	1 Yr.
Daily and Sunday	30c	$1.30	$3.90	$7.80	$15.60
Daily O	25c	1.10	3.25	6.50	13.00

Single Copies—Daily 5c, Sunday 10c
Mail Rates on Application.

KELLY-SMITH COMPANY, national representative, New York, Chicago, Detroit, Boston, Philadelphia, Atlanta.

The Constitution is not responsible for advance payments to carriers or dealers. Receipts given for subscription payments not in accordance with published rates are not authorized; also not responsible for subscription payments until received at office of publication.

Member of the Associated Press.
The Associated Press is exclusively entitled to use for publication all news dispatches credited to it or not otherwise credited to this paper and also the local news published herein.

G. I. Joe's Mail

"Experience has shown that a soldier's mail from home is almost as important as his daily rations," said First Lieutenant Raymond Davey, former employe of the general post office in New York city, now postmaster for the United States armed forces in England and chief of a large staff of assistants, most of whom were postal employes in various sections of the United States before entering the service.

Davey stated the mail service had enough troubles while the unit is based in England and in a relative static position, but when the tanks begin to roll, their headaches will really begin. When the armored unit goes into action the staff will set up its headquarters at the rail head or truck head, as they have done when on maneuvers, and pass up the mail matter no matter how hot the battle gets.

"During the campaign in Tunisia they passed up the letters along with rations and the troops got their mail in the front lines in record time. We expect to do the same thing when we invade the continent," Davey said.

The Army post office performs all the functions of a normal civilian post office, selling money orders, maintaining a directory service, investigating claims of losses and many other items. In additior the staff has to put up with a continuous stream of criticism from soldiers who are sure their girl friends, their families and acquaintances must have written. The "grousing" is done by everyone from privates to generals.

"They think they should get at least one letter every day, even if they should chance to receive several in one delivery," Davey said, "and if they miss out for a week, they say the service 'stinks.'"

In the west, a baby show entrant has been adjudged 99.3 per cent perfect, the .7 deduction being an attitude toward spinach.

Women and Service

For various reasons, the draft call for January for the United States Army will be at least twice as large as had been expected. It is unnecessary to give all the reasons for this larger call, amounting to about 300,000 men for that month for Army and Navy combined.

However, there is one reason which should be taken to heart by the women of the nation. That is the disappointingly low figure in WAC enlistments. The Army has found the performance of its women soldiers thoroughly satisfactory in the tasks given them and would gladly use several hundred thousand, if the women would volunteer. But total enlistments to date have only been about 60,000.

If the several hundred thousand WACs the Army would use were available that would release a like number of men for combat duty. But the women just haven't volunteered, with the result the Army manpower must be made up through the draft, in January alone, of 300,000. Which will include a lot of fathers and heads of families who otherwise could have continued working to support their dependants.

The truth of the frequent assertions made as to the need of many more WAC volunteers is thus forcefully brought home.

Poem: There was an old woman who lived in a shoe. From which it is to be gathered that a crisis in housing is not exactly new.

Clean Up for Christmas

Highly commendable is the drive, co-sponsored by the Central Atlanta Improvement Committee and the Retail Merchants' Association, to clean the city up for Christmas.

"There will be more people in Atlanta during this holiday season than ever before," Mayor Hartsfield pointed out in pledging the municipal government's co-operation in the campaign. "It's up to all of us to present to them a neat, clean city, even though war conditions prevent elaborate displays."

Do your part. A little soap, water and elbow grease will work wonders.

In Nippon, Tojo reports to honorable ancestors on Jap progress from triumph to triumph. Or anyway from trapeze to trapeze.

The old rounder says the present crisis is bad, but prohibition, too, had its hardships. Sometimes you had to walk a block or two for the oranges.

Since the Ickes crackdown on non-inflammable coal, a voice also is raised in the east against the oysterproof stew.

War Hostages

Replying to an inquiry made by Representative Anderson, of California, Secretary of State Hull said Japan now holds approximately 15,000 natives of western hemisphere countries who should be repatriated, and that the State Department had opened negotiations with the Japanese government for further exchanges.

Secretary Hull stated it was the desire of the United States to make arrangements for an exchange port which will reduce the time during which shipping would be employed in effecting the exchanges, and that the negotiations would be developed as rapidly as possible without jeopardizing our chances of bringing them to a successful conclusion.

Exchanging 15,000 interned Japanese would make but a small decrease in the number of Nipponese in the United States, but that number could be confined to the known troublesome persons, most of whom are known to officials in charge of internees. Available information indicates shortages of food, clothing and medical supplies among civilians interned by the Japanese are becoming acute, and it would appear sensible for the Nips to exchange this group of individuals for whose welfare they are morally responsible, and who have become a burden, for a like number of Japanese.

Secretary Hull's suggestion of a new port of exchange should meet with Japanese approval. It is to be hoped the two nations can agree upon some island in the mid-Pacific, where vessels of the two nations may meet and make the exchange, thus eliminating the long voyage via the tip of Africa to a port in the Indian Ocean.

At this writing, a rebellious congress was plainly on its way, and it will be interesting and probably expensive to see where.

The Legion

Commanders of American Legion posts in Fulton, DeKalb and Rockdale counties have officially expressed their appreciation to Griffin News Editor Quimby Melton for his successful direction of Georgia's November war bond campaign.

All of which is certainly well deserved.

But it should be rather for every Georgian to express the state's gratitude, not only to Editor Melton, but to each of the 30,000 Legionnaires and Auxiliaries in the state for the wonderful job they did.

Eleven million dollars worth of bonds was sold during the first 11 days of the month, the Legionnaires succeeding in their announced determination to fill the state's quota by Armistice Day. Moreover there is good reason to believe, when the final tabulations are in, November will have been the most successful bond-selling month in the history of the state.

The American Legion, composed of veterans of the last conflict, is doing more than its share to bring about a victorious end to this one.

Germany, it seems, is not to be evicted from Russia without a struggle. At this writing it had become evident she is not throwing in the guest towel.

Busy Young Lady

Sue Batcheldor, of Muscogee county, is a member of her local 4-H Club. She won a $200 scholarship in the national clothing achievement contest at the annual club congress held in Chicago.

Miss Batcheldor has made, by hand, 183 garments in seven years, in her 4-H Club work. A freshman at G. S. W. C., she made most of her own college wardrobe. In addition, she has completed 80 other projects, including food preservation, cooking, poultry, dairy calf, gardening, health and nutrition, home industries, home improvement, beautification, rural leadership, recreation and farm labor. She has canned more than 600 quarts of fruits and vegetables, herself, in addition to helping her mother preserve more than 1,000 quarts of vegetables. She has served her 4-H Club as president, vice president, secretary and as chairman of various committees.

A busy young lady and one of high achievement. Living proof, once again, that hard work, and joy in that work, is the only proper highway to success and genuine happiness. And what a grand wife and housekeeper she will make for some lucky young man when the proper time, and the proper man, comes around!

Notation, found on a senate memo pad: Send another subcommittee out to find the subcommittee that was given $10,000 to investigate whisky conditions.

Undermanned police departments in a number of cities are organizing traffic squads of women, and resisting the blonde will be unwise, if you can.

Georgia Editors Say:

ABOUT OLEOMARGARINE

(From The Quitman Free Press.)

We are tired of coddling the butter boys of the middle west. This little packet of yellow coloring matter we have to smoothly work into our nice margarine is just to keep their noses from getting out of joint. Creamery butter has coloring in it and we want coloring in our margarine without having to pay a tax on it.

ONE WORD MORE

By RALPH McGILL.

DON'T DISTURB I sparred around with that degree and a half of temperature for several days. But, on the day when the ache extended from my back, shoulders and head into the teeth, my bridge, I went to bed.

Hence, it comes about that I am sitting in bed Sunday night writing this piece for the paper with the knowledge that it will not even get in the paper until Monday night.

What I want to write about, of course, is the speculation as to what is about to emerge from the conference of the Messrs. Roosevelt, Stalin and Churchill. The Generalissimo may be there or they may be going to join him later. No one knows a thing but there is a general belief the meeting has been on, is now, and that it may be an extensive traveling job for Franklin D. Roosevelt. The news may pop at any moment and so this piece is but a gamble.

There are enough rumors about this meeting to put it in the class with almost any great social event, and not one of the great diplomatic meetings of all time.

There is a rumor that the Germans have asked for terms.

That can hardly be true. One has to trace the obscure little notices in the news to try and determine what, if anything, is happening. There was an obscure dispatch saying that Joe Goebbels stated most emphatically that Germany would never agree to an unconditional surrender. Hence, one might deduct that such a decision had been suggested to them.

The Germans also have been making great fun of the meeting which they join in believing is in existence at this time. One radio commentator told the Germans that the Allies met while the Germans acted. And so on.

Something is going on.

BIG EVENTS There are big things in prospect. The Vatican has probably a better knowledge of conditions in Europe than any other source not engaged in the meeting. The Pope has offered his services as a mediator. Obviously he would not do so if he did not have some information leading him to believe the time was at hand.

There are other reports saying that big things, leading directly to an invasion, are at hand.

There are a number of alternatives one might suggest.

One is that Turkey will come into the war.

The other is that Russia will declare war on Japan. This I doubt, as those air bases about which there is so much talk, cannot yet be supplied and therefore cannot now be defended or long in use.

If Russia is ready it means that the Japanese have withdrawn many divisions from Manchuria and the Siberian frontier.

There are indications that many troops have been withdrawn from China but one must admit that the Chinese army has done relatively nothing, (and the same may be said of the Japanese in China) for more than a year. The best advice is that much of the information from China is vastly exaggerated by both armies. Now, if Japan is pulling out some troops, it may mean that we can do a better job of supply to China and that her armies can really get down to battle.

If Japan has drawn troops out of Manchuria and China it can mean only that she is getting ready to defend her islands nearer at home. The attack on the Gilberts would have hurried that decision.

ACROSS THE CHANNEL? It still does not make sense that we will attack across the channel this winter. We have learned in our Pacific landings that tanks and artillery must be landed by boats which run right on the beach and unload.

The channel is treacherous even in summer. In winter it is worse. Fog is not always a help if it is thickly about the targets.

So, I would guess that they will say from England something like this: "You people of Germany have seen what has happened to Hamburg and to Berlin and to many other cities within your borders. We have the bombers and the fighters to come again and again until your cities are gone. Your property will be destroyed. Your savings will be wiped out.

"This will happen to you if you do not abandon your Nazi leaders."

That will not meet with any immediate success. The German people of 40 and more would be willing. But what supports the Nazis are the young people who know nothing else but Nazi-ism and who have been taught that death is better than life in defending their beliefs.

Still, it would be a wedge.

After a time the machineguns and the tortures of the Gestapo will not seem worse than death from the sky. After a while the army at the front will begin to worry about the families at home.

Then the dam will break.

SILHOUETTES

By RALPH T. JONES.

The BBC Says No!

According to the London Sunday Chronicle, the British Broadcasting Corporation, that government-sponsored British radio, has adopted a list of subjects about which jokes must never be made over the air in that country.

A casual glance down the list indicates that would-be comedians who take to the air waves in Britain will, in future, have to depend almost entirely upon the ancient gags about mothers-in-law and "who wuz that lady I seen you with."

For they mustn't taint with their attempts at humor such sacred things as the home guard, black markets, police, American soldiers, any of the feminine branches of the armed forces, army officers, intoxicating drinks or the bombing of Germany.

(I approve of banning jokes on two of those items—black markets and the bombing of Germany. Neither is fit subject for humor.)

However, let's get on with the taboo list. There must be no more jazzing or "swinging" of classical music. That, too, would please me. Let jazz and swing stay in their proper place—they have a place, but it is not in desecration of the great compositions of all time. Another musical ban is "nostalgic tunes," lest they make soldiers homesick. Well, that isn't too bad, either, but it will keep off the air, if enforced, a majority of the so-called "war songs" that have come out of Tin Pan Alley in the last two years.

Here's the Prize of All.

Among the things forbidden is "the American southern accent," except in minstrel show programs.

That gets me! What do they mean? Do they intend to keep off the air all southerners? For it is impossible for a true southerner to change his accent to please any radio dictator. And what's wrong with the southern accent? Wherein would it interfere with the security and happiness of the British radio listener? It is one of the most delightful of all localized accents of the English language.

It is far more pleasing to the ear than any accent I recall from England herself. It is pleasanter than any New England nasal twang or even the drawl of the west.

Perhaps they mean imitation southern accent. If they do, I'm all for them. For the sounds that pass for southern accent on stage or screen or over the air, ofttimes are like no human voice on earth or sea or in the air.

You know what I mean. If the British radio can ban the phony southern accents they will have done something our own radio authorities might well emulate.

But there is one more point. The BBC makes exception. It says "southern accent," whatever it means by that, is permissible in "minstrel show programs."

In the first place I was not aware there were any minstrel show programs nowadays. I thought that grand old form of entertainment was as dead, approximately, as the dodo.

But, if they are putting on minstrel show programs on the British radio, with British performers rendering what they fondly take to be "southern accent," I'm glad I don't have to listen to 'em. Mighty glad.

It Is Funny, For Awhile.

If you have never heard a cast of English performers, speaking Cockney or Lancashire or Devon or Yorkshire dialect, presenting a minstrel show, in blackface, in what they intend to be voices like the voices of southern Negroes, you have never heard the world's outstanding example of unintentional humor. Believe me, that is really funny.

But only for a little while. It gets tedious after so long and then it gets maddening.

If I was running the BBC I'd try to encourage the genuine southern accent used by genuine southerners.

But I would, emphatically, put a taboo on all synthetic, or phony accents and I'd likewise shut out all so-called minstrel shows in which English-accented performers try to fit their tongues to blackface roles.

Real minstrel shows, that's something else again. I'd go a long way, today, if I was sure of enjoying, once more, Al G. Fields, Honeyboy Evans or any of the other truly great shows of this type.

Wouldn't we all!

Autumn's Heart

The silver tinsel frost has trimmed red trees,
And in their yellow gowns the hickories poise
Breathless in their envy. Only these
Lovely living creatures hear no noise
As wind goes sighing, howling down the hill.

Some strange bright crimson flames upon a bush
And when the laughing wind again grows still
I hear the heart of autumn in the hush.

It is the clatter of ripe nuts that fall,
Old leaves that rustle when a bird has flown;
It is the steady murmur and the call
Which distance makes unto these hearts, our own,
When morning wears a smoky, mist-like veil
Upon a brow of golden painted trees,
And shunshine floods the hills with amber ale
Before they meet the winter's first hard freeze.

—THOMAS ANDREW ROMEO.

World Today

By Colonel Frederick Palmer

Terrific Score NEW YORK, Nov. 29.—That is a terrific score our submarines have made in accounting for 505 of the 745 Japanese ships the Navy reports having sunk and damaged since Pearl Harbor. This suggests that it is as important to have the Gilbert Islands, which we have won, as a submarine base nearer Japanese home waters as a plane base nearer Tokyo.

The submarine's victims are almost altogether merchant ships. They inclued some tankers. Jap seamen are having their experience in jumping overboard into flaming oil.

What a long column the 505 ships would make, placed at ship's length apart! At anchor, allowing room in which to swing with the tide, they would crowd New York harbor.

Each ship sunk is so much less tonnage for seabound Japan's life line, and so much less cargo which never will reach port. It is so much less tonnage, going and coming, in supplying Japan's armies in Manchukuo and China, and all the far-flung garrisons of her conquests; so much less oil and gas and food from her conquests.

Crowding Shipyards The ships, which are crippled, but able to limp to port, have to be repaired, occupying shipyards which are in a losing race to keep ship construction abreast of ship destruction.

Submarines have a much longer range than bombers even without bomb loads. They can go under water past air bases and big coastal guns and through narrow passages which surface naval ships must avoid. They are hunters of ships exclusively, while bombers are hunters on both land and sea.

Submarines can lay up after an attack, watching for another target. Bombers have to return to base for more bombs after every raid, but submarines have to return to refill their shelves only when they have no torpedoes left for further sinkings.

The nearer their bases the more time and fuel they have for pressing the battle in the danger zone they have created. That danger zone for Japan, where the trade routes converge to her ports, is like that off Britain created by the German U-boats early in the war.

British And French British submarines will be operating from bases in the Bay of Bengal on Japanese communications farther south. Since the French are interested in recovering French Indo-China, their submarines, which escaped from Toulon to North Africa, should eventually be in the battle, too.

And how about the Italian submarines which surrendered to General Eisenhower when the reward of Italy, as an ally, is to be measured by her contributions to the Allied war effort?

The more submarines which are knifing the Japanese sea life line the better when there are Allied bases in range to enable Allied bombers to do to Tokyo what the RAF has been doing to Berlin.

Value Of Gomel By taking Gomel the Russians have shown they knew the answer to the German counter-attack which retook Zhitomir. They went right on with their general plan of offensive in enveloping Gomel. The Germans might have Zhitomir for the present. The Russians stalled the German advance from Zhitomir to Kiev. Having lost Gomel, Zhitomir very largely loses its value for the Germans, and the Russians should recover Zhitomir easily.

ALTAR STAIRS

By JOHN MARVIN RAST.

MAGNIFIED LIGHT.

Let your light shine before men; that they may see your good works, and glorify your Father who is in heaven.—Matthew 5:16.

The men's class of the First Baptist church of Greenwood, S. C., has on a side wall of the classroom a large square frame containing the names of the members arranged, in horizontal lines, and just above each name is an electric bulb which the member turns on to record his presence. It is a most suggestive artifice, emblematic of the Master's appeal —"Let your light shine before men; that they may see your good works, and glorify your Father who is in heaven." It serves also as a reminder that when a member is absent, the room is darker than it might be.

Thanksgiving Lines For a Child.

You with the apple-cheek and the larkspur-eye,
So young with living and years that you number through ten,
Are richer in blessings than Midas with all his gold—
Richer than silver that freezes the hearts of men.

You, in the brilliant, brief childhood hours of now,
May be indiscriminate through this or any day
Of blessings; but some time, while probing too deeply into spring,
You are bound to uncover the winter . . . death, shall we say?

Not always as now will your blessings be easy to name;
Men may revile you and torture your body and mind,
And beauty may ever be silent, and dark, and cold,
When you cry for its comfort at night, like a lantern for the blind.

Not always, in gratitude then, will you speak of love
That has twisted your heart, as storms corrupt a tree;
Not easily then will death and dying be gifts,
Nor friends who are traitors to loving, and always will be.

Gather your toys, and run to the hills today,
Where the yellow, bright rain of the sun will spill in your hair;
There will be time, and time enough, to ask
When you are older, what blessings and, dear Lord, where?

But this I would give you to understand later, perhaps,
That of possible blessings one life could ever gain,
The brightest are wisdom, and compassion for little men,
And the right to call your own self . . . kind . . . humane.

WALTER BLACKSTOCK JR.

IN THE WASH

By JACK TARVER.

Have you noticed the new Tarver? The picture, I mean. The product, I'm afraid, is pretty much the same.

Personally, the one they used before suited me pretty well. It didn't look like me, but then neither does this one.

I got it, the first one, just before I left Macon. There was a telegram from the man McGill. "Rush best available photo of yourself," it tenworded, "least ugly you have."

Reading it I could see how the Major felt about needing a little humor on the editorial page.

But I am an obliging jerk, especially when my cakes are at stake, and so, smoothing my cowlick, I hurried down the street to the combination shooting gallery and portrait studio, climbed into the neon and wallboard box, and dropped my dime in the slot marked UNTINTED.

The first day it ran in the paper, circulation skyrocketed. Thousands of mothers, investigation revealed, were buying copies to frighten their progeny when they were bad. Others, whose spouses were souses, clipped my likeness out to place under their erring husband's pillow the next time he came home lit. Messrs. Keely and associates seemed in for some real competition.

The second day a reverse reaction set in. Cancellations came in as fast as volunteer stage-hands for a camp performance of Gypsy Rose Lee.

Fortunately, I had long since become inured to slighting remarks concerning my physiognomy. I am, no one realizes better than I, no thing of beauty or joy forever. I learned that at an early age when my mother, tucking me away in my trundle bed, shook hands with me rather than kiss me good-night.

I am, in short, not sensitive. Or at least I thought not until late Friday afternoon when two strangers appeared in the doorway of my pigeon hole. Both stood surveying me silently for a full three minutes before one, shaking his head dolefully, took out his wallet and extracted therefrom a bill which he tendered the other.

"What goes on?" I asked.

"Why," said the first gent, putting back his wallet, "I merely bet him five bucks that nobody in the world could be as ugly as that picture of you they've been running."

And so it was that early Saturday morning I sought out Mr. Kenneth Rogers, the dean of The Constitution's photographic department. Mr. Rogers, as most citizens know, has an enviable reputation in shutter and lens circles. Verily he can make a mountain out of a mole-hill or a silk purse out of a sow's ear.

But of Tarver, alas, he could only make Tarver. Oh well, what d'ya expect for 30 cents a week . . . Robert Taylor?

WASHINGTON PARADE

By GLADSTONE WILLIAMS.

PLANNING AIR RAIDS WASHINGTON, Nov. 29.—Few people outside of the armed services realize the tremendous amount of organization detail and planning that goes into the mass air raids of the kind that have been conducted against Berlin lately.

The wonder is not that they aren't conducted more often, but that they come along as frequently as they do. An amazing amount of effort, timing and preparation goes into each raid. It represents precision warfare at its best.

While the actual raid may involve only a few hours of flying, measured in the time required to fly to the target and return, back of each mission lies days of planning and preparation—organization of the most tedious sort.

Members of the National Press Club in Washington were recently treated to a graphic dissertation on the intricacies of bomber missions as they are sent out by British and American air forces in England. The lecture, if it may be called that, was delivered by Wing Commander Guy Penrose Gibson, of the RAF, a 25-year-old veteran of some 85 raids over Germany and the leader of the British force which successfully blasted the Emden and other vitally important power dams in the Ruhr area.

THE AREA COVERED To get a proper conception of what the flight of a thousand bombers on a common mission means, it is necessary to visualize a rectangular area of about eight miles long, four miles wide and several thousand feet deep, filled with planes, all spaced at regular intervals to insure safety.

In this sort of formation the flight to the target is made. Once the formation is completed, usually at a rendezvous over the English channel, no individual plane or squadron is permitted to deviate from a set course as to speed and altitude—unless, of course, one is crippled and forced to turn back.

The thousand planes themselves may have taken off from scores of different airports, joining up with the main force en route. Each squadron knows its assigned place in the formation, the precise altitude and position it is to fly.

JOB OF PATHFINDERS Preceding the great formation are small squadrons of what are known as pathfinders. They usually reach the target about 15 minutes ahead of the main body of bombers. Equipped with radar and all other necessary scientific instruments, it is the duty of the pathfinders to locate the target and mark it off with varicolored flare bombs.

The British, of course, do most of their strategic bombing at night, which makes it all the more necessary for pathfinders to go ahead and mark off the target. Earlier in the war, before the present system was perfected, the Germans threw some bomber missions off by building up decoy paper cities a few miles away from the target. These were set on fire after the first wave of planes passed over, causing those that followed to waste their bombs on the decoy.

With the fuller use of radar, however, such tricks as this are no longer possible.

INVULNERABLE TO ATTACK While the great formations are in flight to the target they present an armed force that is almost invulnerable to attack by enemy interceptor planes. No enemy fighter dares get inside the formation for the reason that the heavy bombers, all adequately armed, are so spaced it is possible to train the guns of 20 or more ships on any intruder. Consequently, the fighters have to confine their attacks to planes on the fringe of the formation.

The Germans themselves recently revealed the Americans have devised a means for defeating such attacks. According to Berlin accounts, we have taken some of our great Flying Fortresses, stripped them of all bombs and bomb-carrying equipment, and armed them to the teeth with powerful guns. What they are, in fact, is quite a different thing from the original conception. They have been made into super-fighters, with a fire power so great a dozen fighters dare not come within range.

After reaching the target, the great thousand-plane formations make the run over the marked-off area and then beat it home, every man to himself.

WHEN PLANS WENT WRONG Wing Commander Gibson told of some of the disasters which the British met before perfecting the system that is used today. One night in a heavy raid on Bremen, he said, the main formation of bombers reached the target to find the pathfinders had not arrived. Something had gone wrong in the scheduling. The bombers were compelled to circle around in the area until the pathfinders reached the scene and dropped their flares.

In the ensuing confusion of several hundred planes circling around in the darkness, the British lost some 30-odd ships through collision. Gibson himself, sensing the danger, brought his plane down to an altitude of only 100 feet or more, seeking to avoid running into those above. From that position he counted a number of wrecks in the air overhead.

OFF THE RECORD—By Ed Reed

"Careful, men! Might be a 'booby trap' inside—Yesterday a melon fell on my head!"

HAROLD MARTIN

In China They Still Drink Tea, But It Costs $25 a Cup!

SAVANNAH.—Small boys who fly kites, bankers, and housewives who feel that 63 cents a dozen is a scandalous price to pay for eggs, might mildly be interested in this letter from China, written by an American finance officer charged with handling the money for U. S. troops over there.

His name is Lieutenant Colonel W. K. Payne, and he is writing to his good friend Ravenel Gignilliat, vice president of the Liberty National Bank here. Colonel Payne early in 1942 was stationed at the Savannah Air Base when unexpected orders came one Sunday evening to send a couple of squadrons of airmen westward by train at 2 o'clock the next morning. All Army funds were snug and safe behind a time-lock that wouldn't open until after the train bearing the troops was supposed to be long gone. Payne, in dire emergency, called on Gignilliat to help him raise the money elsewhere, and Gignilliat, shaking down every Savannhan who had more than $5 in change in his pocket, raised $167,000 for him between 11 p. m. of a Sunday night and 2 a. m. the next morning, dashing madly to the air base in a jeep at the crucial hour, carrying the money in wastebaskets.

The troops made their train, Payne got favorable notice from high authority and everything worked out fine. Consequently, ever since, the lieutenant colonel and the Savannah banker have been close friends and Payne, in his wanderings about, keeps Gignilliat posted, in chatty letters, of how the banking business goes around the world.

Somewhere in China.

As, for instance, this communique from somewhere in China: "Dear Ravenel:

"The trip over here was wonderful and did not take much time. Of course, it's no secret that I'm now somewhere in China after visiting several other countries, and I can tell you it is a pleasure to be among such people as these Chinese. They are tops. We are giving our best to assist them, and in return they are giving the Americans here every cooperation."

Though China may be at war, the colonel writes, and her finances may be tangled in a booming inflation that in this country would send the economists to the rooftops screaming of utter ruin, the stilted forms of doing business still retain their elaborate Oriental ceremony. They are brisk and businesslike when the time for talking turkey comes, but the preliminaries are long and casual.

"First," the colonel continues, "let us say that I was introduced to 'Mr. Chan,' the local manager for a large bank. He sits behind a large ebony desk with his secretary on his left. A pleasant gentleman, who speaks English better than most of us, he is very gracious. The bank is a modern building, but the private offices on the second floor surround a garden, or compound, with a balcony connecting the offices. The chairs for guests are large and easy, and beside each chair sits a chrome tea table. A bank guard brings us a cup of tea before we hardly get settled, and we sip politely, mentioning no business, but talking in general terms of the U. S. and of China.

Educated in U. S.

"'Mr. Chan' was educated in the States, and has a very warm and kindly feeling toward America and Americans. His secretary is a Cornell graduate. After two or three cups of tea an invitation is extended for a picnic in the mountains on Sunday and for dinner at Mr. Chan's spacious estate in the evening.

"A number of prominent Chinese bankers and generals are there, and the evening was spent in eating, talking, table games, and drinking toasts in delicious, delicate wines. Knowing that you are probably feeing the pinch of rationing there at home you might be interested in the menu. It consisted of four cold dishes and four hot dishes, including stag stew, golden thread fish, chicken velvet scallop, north wind mushrooms, tiger skin pigeon eggs, gold coin ham chicken, steamed chicken soup, and five-spiced roast pigeon, plus lotus seeds and miscellaneous cookies as sweet . . ."

Such eating at the public restaurants Colonel Payne pointed out, would be beyond the financial reach of a millionaire.

Prices Sky High.

"Merchandise is almost impossible to obtain, and prices are sky high. A ball of string—the kind a kid would buy to fly a kite—costs $8 American money. Multiply that by 20 and you get the price in China dollars.

"Christmas cards are a dollar each, U. S. Money. Four of us had a fairly simple dinner at a restaurant the other night and the bill was $1,112.05 in Chinese dollars. Steaks $110 CN each, roast chicken $128 CN, a bottle of port wine $300 CN and tea was $25 CN a cup. I am sending you a dollar bill in CN as a souvenir. It's pretty, but it won't buy anything.

"We figure the rate of exchange here as follows: One dollar U. S. is worth 19.512951 CN, or one China dollar is worth .05125 U. S. Of course we pay all troops in U. S. money. However, these figures do not represent the true picture entirely because there is a black market operating that pays from $75 to $90 in Chinese money for one U. S. dollar. In rupees the U. S. dollar is worth 3.3044 Rs, or one rupee is worth .302627 U. S. dollar. Juggling U. S. dollars, Chinese National dollars, and rupees may seem to be pretty confusing, but it is like eating with chopsticks. You get the hang of it after awhile.

"I am looking forward to the trip home—by way of Tokyo. I want you to know that everything you did for me while at Savannah is very much appreciated . . .

Sincerely,

"WALTER."

demand TONSILINE For QUICK RELIEF of SORE THROAT DUE TO COLDS

DUDLEY GLASS

The Bear Went Over The Mountain: And What Did He See?

(Editor's Note: This is the last column written by the late Dudley Glass before his death last Saturday morning. In accordance with what we know would be his wish, it is printed here, in its accustomed place.)

"The bear went over the mountain,
The bear went over the mountain,
The bear went over the mountain
To see what he could see."
(Spoken)
"And what did the bear see, Mr. Bones?"
"The other side of the mountain."
(Repeat twice, to save space)
"Was all that he could see."

—WILLIAM SHAKESPEARE.

This essay on mountains was suggested by the recent unveiling of a stone tablet upon the summit of Brasstown Bald, tallest mountain in Georgia, though it is run a close second by Blood mountain, close by Vogel park at Neel Gap.

Stiles Martin, our state news editor, a student of Georgia geography and history; Kenneth Rogers, who paints landscapes with his camera; a newsreel man, and—oh yes—Governor Arnall—attended the ceremonies, the Governor delivering an address.

Stiles Martin, I have learned from others, is credited with the first idea of marking Mount Enota—I like Brasstown Bald better because it sounds more like homefolks. It was a good idea. Men may rise—and fall. Heroes of today may be in disgrace tomorrow. But old Brasstown Bald will remain supreme. There's no danger of another peak outgrowing it—in our time, at least.

My friend, Charles J. Haden, was the donor of the marble tablet imbedded in a great boulder at the summit.

Charley Haden has many qualities to recommend him. Every now and then he discovers some historic spot which ought to have a monument and instead of passing the hat, he just builds the monument and pays cash for it. He erected one on the bank of the S'wanee river at Fargo, in memory of Stephen Foster, of Cincinnati, who wrote a song about a river and found S'wanee was just the right word to fit. He erected a shaft at Crawford, Ga., in honor of William H. Crawford, noted southern statesman of long ago. And perhaps others I don't know about.

The Little Bear.

I was invited to go along if I'd get up early enough, but I declined with regrets.

Because the highest peak in Georgia — 4,784 feet — offered small inducement in late November. Especially when I learned the road up the mountain was something tough—even in another man's car. And I'm no Alpine climber.

That brought to memory the doggerel about the bear and the mountain.

Closing my eyes, I can see that bear. He was, I am sure, a young bear and ambitious.

Generations of his forbears had been content to be born, remain near home, get shot or die a natural death, and live happily while they lived.

But with humans there is occasionally born a freak who is always r'arin' to go places and do things. Boys run away and join a circus. Girls go to the wicked city and become typists and then secretaries and sometimes attain a mink coat, a wedding ring and a house on Valley road.

I think of this little bear as a discontented soul, ever longing to see the great wide world. His mother had told him about an aged bear—perhaps a great uncle—who had come from far beyond the crest of that tall and forbidding ridge behind which the setting sun disappeared every evening.

So the little bear brooded over it. He was tired of the home food and the familiar surroundings. Time came when he could stand it no longer. So he got up early, left a note for his folks, and climbed that mountain. It was tough going but finally he reached the summit, rested a while—and took a look westward. "To see what he could see."

"And what did he see, Mr. Bones?" quoting the Bard of Avon.

He saw the other side of the mountain.

And the other side looked almost exactly like his own familiar side.

Rolling Stones.

"A rolling stone gathers no moss." I seem to be addicted to quotations today.

That adage never appealed to me because I never could see any value in moss, except that Florida variety used for stuffing bum mattresses.

A little man in a little village can stick around home and accumulate moss. And patches in his pants. He'll never go hungry, but he'll never get rich unless he marries the daughter of the village big shot, who holds mortgages on 63 farms. So what?

The enterprising lad will kiss his childhood sweetheart goodbye and fare forth to the great city with a pasteboard suitcase, a shoe box full of fried chicken and pickles. He is intent on starting at the bottom and working up.

That first part is easy. The second offers certain problems.

Atlanta welcomes into her civic bosom a thousand or so ambitious country boys a year.

True, the big guys of our town are mostly country boys who landed with nothing but hope and energy. But there are not so many financial magnates they need a special directory.

On the other hand there are thousands of energetic country lads who have been here 40 years and never have caught up with the installments on that house in a side street.

This column is nearing its space limitations and the time has come to point a moral.

I can't figure one out. Maybe you can.

All I can think of—and my digestion is troubling me—is:

"No matter what you do, you'll be sorry."

They'll Do It Every Time - - - - Hatlo

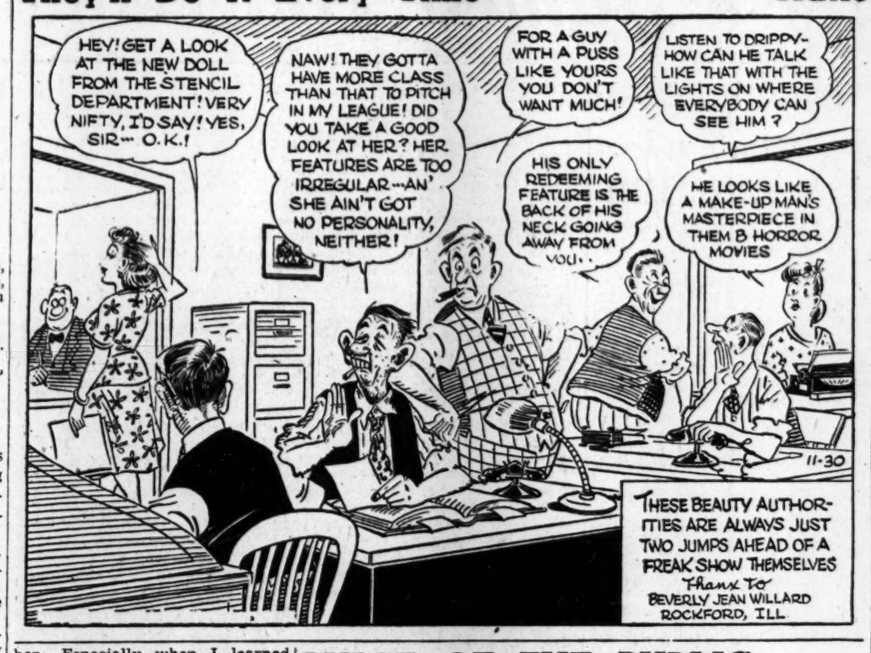

PULSE OF THE PUBLIC

The Constitution welcomes letters from its readers. The more the better. But, please, keep 'em short.

REYNOLDS SUPPORTER.

Editor, Constitution: The Atlanta Constitution of November 22 published under the heading: "Pulse of the Public," a letter signed Arthur Gorden, East Point, Ga. A search of the latest telephone book reveals no Arthur Gorden, the city directory has one Gorden, whose Christian name is Junior and who is recorded by said directory as being of African descent. This leads one to wonder after reading this article of patrician hue if the writer has so recently changed his name as not to be listed in any local directory of citizens. A further check reveals he is neither a taxpayer nor a voter in East Point or Fulton county, which would further suggest his recent arrival.

This mysterious person says, and I quote:

"How anyone with intelligence can assume the voters of Georgia who overthrew a Talmadge would sign a petition for a person as president that the voters of North Carolina do not consider capable of representing their state as a senator, shows that those persons have a very low opinion of the voters in this state."

Some of the good people of Georgia, in fact, thousands of them who are taxpayers and intelligent voters, have signed a petition asking Senator Robert R. Reynolds to run for President.

The voters of North Carolina not only consider Senator Reynolds capable of representing them in the United States senate, but the executive department has selected him in that important and most responsible position as chairman of the committee on military affairs.

Excuse a personal reference, "I am an American."

VESTER M. OWNBY.

Atlanta.

WRITE TO CONGRESS.

Editor, Constitution: Occasionally editorial writers and columnists in The Constitution and other publications advise their readers, as citizens alert to the welfare of their country, to send telegrams or write letters to their senators and representatives in the congress urging them to support or oppose measures that are under consideration. This is good advice.

The bill outlawing food subsidies is one with respect to which as many citizens as practicable should make their views kown to their senators and representatives. It appears to this writer that some of the arguments in favor of subsidies as the only practical plan that has been presented to prevent ruinous inflation are incontrovertible. Walter Lippman has given some of the best reasons for subsidies.

The bill will doubtless be passed and almost as certainly vetoed by the President. Citizens throughout the country should then urge their congressmen to support the President's veto.

H. L. BECK.

Decatur, Ga.

LIKES TARVER.

Editor, Constitution: Bravo on your new man, Jack Tarver.

I have read quite a lot of his "In the Wash," and always good. (Macon.)

He has a faculty of pushing words together, to make sense or nonsense, and his satire is A-1, also his double talk.

I think "In the Wash" will be popular with your readers.

J. CHARLES GAVAN.

(A Constitution reader and subscriber for over 50 years. This goes way back to Howell, Grady, Bruffy, Chandler Harris.)

Atlanta.

"Apartments of tomorrow" for people of today. Get more for your money by reading the Want Ads in The Constitution.

ROBERT QUILLEN

There Would Be No Dog-Lovers If All Dogs Would Bite

High wages are a blessing. Any person who has lived in both low-wage and high-wage communities must prefer a place where workers are well paid. The stores do more business; everybody is more prosperous; and prosperity makes a clean, progressive, healthy and happy community. The greatest curse of humanity is poverty.

Why, then, does anybody object to the high wages of war workers? The answer is that nobody does—except where unreasonably and needlessly high wages are paid for unskilled labor. Nobody who must pay the bill can approve waste.

The cause of anxiety is not high wages, but what is done with the money—and not done with it.

There are low-wage sections where even war workers are not paid enough to provide a decent living.

In high-wage sections there are boom towns where the banks are bulging with savings and the majority of the workers are buying war bonds. But there are millions of well-paid workers of the easy-come-easy-go type who spend their money as they get it. Since things they desire cannot be found, they spend their money for luxury goods or trash. And these are the people who support the black market. They feel rich and don't care how much they pay. For the first time in their lives they are "making good money," and they intend to enjoy it while they can.

If they would invest all their surplus money in bonds, or put it in savings banks for the duration, nobody would have reason to worry about high wages or inflation. It is the spending that causes anxiety—the careless spending under present conditions, when people have two dollars to spend for every dollar's worth of goods available.

The inevitable result is to force prices higher and higher, thus reducing the real value of money and injuring all of us. The careless spenders are cutting their own throats—decreasing the worth of their own wages—and bringing real suffering to the little people whose incomes have not increased since the war began.

Washington has announced that our national income for this year will be $142,600,000,000, and Treasury officials say four-fifths of all income goes into the pockets of people making less than $5,000 a year. People making less than $100 a week have $113,600,000,000 to spend.

If the surplus part of this money isn't recovered by taxation now, while it is available, the boys in uniform will have to pay for the war after they win it.

Paul White--Roofs Right
CALL MAIN 4567—• Top Quality Roofing for more than twenty years. • More than 5,000 Roofs applied • Ten year guarantee on labor and materials • Convenient terms may be arranged. "Our Roofs—Our Proofs."
White Roofing Company
57 ALABAMA ST., S. W. ATLANTA, GA.

To users of NATURAL GAS Service in Greater Atlanta

Your gas meter* hereafter will be read *every other month* instead of *every* month as in the past. It has been necessary to adopt this new plan of meter reading as a wartime measure to conserve manpower, tires and equipment.

HOW THE PLAN WILL WORK:

Beginning immediately one-half of our meters will be read during this month and the other half during the following month. This sequence will follow thereafter. For the month in which your meter is *not* read, your gas consumption will be computed on your past gas consumption, allowing for current weather conditions and any change in your connected gas load. Your bill will be computed from this consumption on the regular rate and marked "estimated."

When your meter is read the following month, the consumption determined as above for the non-read month, will be deducted from the consumption for the two months period and your bill computed on the regular rate for the remainder. Any slight difference from your actual gas consumption in the *non-read* month will thus be automatically adjusted in your *read* month. Your total bill for the two months will thus be the amount you would pay were your meter read every month. You will continue to receive a monthly bill for your gas service which will be payable monthly as in the past.

YOU MAY READ YOUR OWN METER IF YOU PREFER

You may make arrangements to read your own meter in the non-reading months if you prefer. On request, an easily understood card prepared for this purpose will be mailed you every other month.

**EXCEPTION: Meters of large commercial and industrial users will continue to be read monthly.*

ATLANTA GAS LIGHT COMPANY.

Prominent N. Y. Lawyer Shoots, Kills Wife, Self

OLD LYME, Conn., Nov. 29.—(AP)—Joseph T. Bulkeley, about 64, socially prominent retired New York lawyer, shot and killed his wife, State Police Captain Leo F. Carroll said; then turned the gun and fatally wounded himself today at their palatial estate here.

Carroll, inspector of state police for eastern Connecticut, said Bulkeley shot his wife as she was seated at a table in the kitchen reading mail, called the Westbrook state police barracks to report his act and then shot himself.

The man who wants to fix your place up advertises in the "Business Service" classification in the Want Ads of The Constitution.

Brenda—Will You Step Out With Me Tonight?

I know I've been an awful grouch not taking you any place lately. But after standing all day at my new job, my feet darn near killed me with callouses and burning. Now I've reformed—or rather my feet have—thanks to the Ice-Mint you advised. Never tried anything that seemed to draw the pain and fire right out so fast—and the way it helps soften callouses is nobody's business! Been able to get some extra overtime money—so what do you say, let's go dancing tonight. You can step on my Ice-Mint feet all you want.

Our stock of ties is wide and handsome . . . . but won't be . . . . . unless you do your

CHRISTMAS SHOPPING NOW!

His Christmas ties should be chosen now while our prized selection is wide and handsome. For here are hundreds of the most artful creations ever assembled in our store at Christmas time. Their colorings are adapted from the hues and tones of old masters. Scores of ties to pick up every color in suits.

Hand framed solid color knit ties (left) are the heart desire of men who wear rough fabric suits. Colors: maroon, blue or brown 1.50

Striped moire neckties (above right) are appreciated by men of good taste. In brilliant new colorings to harmonize with his suits. 2.50

These printed satin ties (left) are rich and luxurious to the touch. Handsomely patterned in attractive new designs 2.00

Distinctive hand Batiks (right) on a rich jacquard Radzimir weave. A smart member of the family of bold gay new patterns 2.50

ZACHRY

85-87-89 PEACHTREE, NE

Choose a MAN'S Gift . . . from a MAN'S Store!

All in the Game

By JACK TROY

A Georgia Story NEW YORK, Nov. 29.—It is not infrequent nowadays that war stories come up in connection with baseball. This story has an Atlanta and Georgia angle.

Recently Lieutenant Lewis (Peanut) Trousdale, manager of the Georgia Bulldogs a few seasons ago, volunteered for a special job in the South Pacific. Trousdale is in the Marine Air Corps.

These Marines fly in baseball caps, it seems, and it was Lieutenant Trousdale's thrilling experience to be issued the one worn by Spurgeon Chandler, ex-Bulldog ace, in the World Series this year.

Chandler learned about the incident last Saturday when he was honored by a gathering of Georgia sportsmen at the Piedmont Driving Club.

Chandler wore the cap with great distinction. He had the second lowest earned-run average in the history of baseball and he won two games against the Cardinals in the World Series.

Now, it may be that he will be called upon to pitch in the greater game of war. He is in 1-A.

One of the other great Georgia athletes, Luke Appling, was inducted Saturday in Chicago and is now winding up his affairs in Atlanta.

The role of baseball players in the armed forces becomes increasingly impressive. Baseball serves a dual purpose. It is a great game for morale and it likekise contributes outstanding soldier, sailor and Marine material.

Travel Problem An experience in traveling was the lot of all passengers riding the Crescent to New York today. Owing to the disruption of schedules, the train was running several hours late. And so early this morning passengers were routed out of their berths and told they would have to change trains at Washington.

All the Crescent equipment had to be left there in order to take care of reservations on the southbound trip. The train normally goes to New York and immediately returns south.

There was no inconvenience for any passengers, of course. They changed over to other Pullman cars on the Pennsylvania and breezed on into New York.

However, the Southern League meeting, scheduled for 11 a. m., had to be changed to midafternoon. Earl Mann and Joe Engel were involved in the transfer of trains.

Maurice Bloch, of Selma, can't get baseball out of his blood. The Southeastern League isn't operating but Bloch, who owns the Selma franchise, attends the annual meetings of the minor leagues.

Bloch told today of opening day at Montgomery when the Chattanooga franchise was shifted.

He was told Joe Engel had had a heart attack. So Bloch rushed up to Engle's room and found him stretched out and breathing jerkily.

"A big tough guy who looked like a blacksmith was feeling his pulse. I was worried because I knew Joe had been sick.

"Well, I was feeling sorry for him when Joe rolled his eyes and said, feebly, 'I was doing all right until I got mixed up with the so-and-so from Selma.'"

Engel and Bloch once formed an Engel-Bloch axis, having a Chattanooga-Selma working agreement. They still run together as a fine comedy team.

An Investment "We are going to invest in the Phillies," they solemnly told Raymond (Country) Johnson, of the Nashville Tennessean, and this correspondent.

"But don't breathe a word of it. We will let you in on the story when it breaks."

Johnson and I began thinking it over, and so, finally, we went back to their compartment.

"How do you spell that Philly—F-i-l-l-y?"

One of these days Bloch will get back into baseball. He would make a fine addition to the Southern League list of owners.

As Joe Engel says, the league could make capital of his capital. It only takes a little bit more of Maurice's money for Engel to go first class.

Engel admittedly has been a great baseball scout. He discovered many of the greats, including Cronin, Judge, Marberry, etc., for Washington.

"But the best scouting job he ever did," Bloch observed, "was when he discovered me. Know what? He has already misplaced his billfold on this trip."

Uncanny Picker Speaking of a canny picker of horses—not fillies—Bloch has set some sort of a record. He has had the last seven Kentucky Derby winners, including the Tennessee walking horse, Gallahadion.

"I picked that one out of thin air," he pointed out.

One year he picked the Whitney entry, thinking Devil Diver was the horse, and Shutout was the winner. Last year he had Count Fleet.

But he didn't bet on it.

The race at Churchill Downs had been run before he realized he had missed out on a good thing.

Irish Named Top Team of Year by Williamson

Navy Rated 2d; Jackets, Tulsa Are 7th, 10th

By PAUL B. WILLIAMSON.

And down went the Irish of Notre Dame, 14 to 19, in the last 30 seconds of their last game of the season, before the not-to-be-refused Great Lakes Naval Training school.

That was an upset, one of the few real upsets of the season, according to statistics and not hysteria. Yet, there probably had been some wise nodding and deceptive tears for several weeks by Coach Lieutenant Paul ("Tony") Hinkle, of Great Lakes, and their followers. Lots of them at Great Lakes "just knew" they were saving up for this one.

Last week, the Williamson System went down on six games out of 48, for a batting average of 87.1 per cent correct, win-lose-or-tie.

The Williamson system thus set up the all-time high to date for anybody's predicting on all the collegiate football games in a season. The regular season's Williamson record, this 1943, turned out to be: 731 divided by 825, or 88.6 per cent correct on a win-or-lose basis or 839 scores reported, 94 upsets, 14 upsetting ties.

The Williamson system gives Coach Leahy's great Notre Dame aggregation of this season the 1943 national football championship, regardless of their tail-ender setback. The only way we can be wrong there is for Washington to run up a stupendous score difference in the Rose Bowl game over Southern California or for Tulsa to do likewise by a greater margin over Georgia Tech in the Sugar Bowl than the Irish did earlier in the season. Neither supposition seems likely.

The system also advocates most consistently that the Iowa Seahawks won the service championship of this gridiron season. After all, Great Lakes can't be rated consistently over Purdue and Northwestern, to whom they lost decisively.

WILLIAMSON

Best Average	100.0	Best Average	100.0
1 Notre Dame	97.7	52 Wisconsin	79.7
2 Navy	96.9	53 Iowa	79.5
3 Duke	96.4	54 St.Mary's C.	79.4
4 Purdue	95.8	55 Wake Forest	79.2
5 Michigan	95.2	56 De Pauw	79.1
6 Northwestern	94.8	57 Oberlin	79.1
7 Ga. Tech	94.4	58 Okla A&M	79.0
8 S'westrn La.	94.0	59 Bucknell	78.8
9 Washington	93.6	60 Texas Tech	78.4
10 Tulsa	93.2	61 Denver	78.2
11 S'west Texas	93.2	62 W.Michigan	78.0
12 Texas U.	92.4	63 Frank-Marsh	77.8
13 N. Carolina	91.0	64 Nebraska U.	77.5
14 Army	90.1	65 Lafayette	77.4
15 Pennsylvania	90.1	66 Miami, O.	77.3
16 Dartmouth	89.9	67 Kansas U.	77.2
17 Ark A&M	89.8	68 S. M. U.	77.0
18 Holy Cross	89.6	69 Virginia	76.9
19 Sou. Cal.	89.4	70 Temple	76.7
20 Pacific Col.	89.2	71 Pittsbgh U.	76.6
21 Oklahoma U.	89.0	72 T. C. U.	76.4
22 Cornell U.	88.0	73 Swarthmore	76.3
23 Colorado C.	87.6	74 Doane	76.2
24 Tulane	87.4	75 Car-Newmn	76.1
25 Texas A&M	87.0	76 Natl Mexico	76.0
26 N. Tex. Ag.	87.0	77 SanFrancis.	75.7
27 Rochester	86.7	78 Howard	75.6
28 Colgate	86.3	79 Nevada	75.4
29 Indiana U.	86.1	80 W. Virginia	75.0
30 Marquette	85.7	81 Arkansas	74.8
31 MiamiU.Fla.	85.4	82 Presbyterian	73.4
32 Colorado U.	85.2	83 Drake	73.2
33 Penn. State	85.1	84 Ursinus	73.0
34 Ohio State	85.0	85 Mo. Mines	72.9
35 Minnesota	84.8	86 Maryland	72.5
36 Richmond U.	84.6	87 Milligan	72.3
37 S. Carolina	84.2	88 Wm. Jewell	72.2
38 L. S. U.	84.0	89 Tufts	72.0
39 California	83.7	90 V. M. I.	71.9
40 Villanova	83.4	91 Princeton	71.7
41 Illinois	83.1	92 ModestorJ.C.	71.6
42 Brown	82.5	93 Willamette	71.4
43 Pittsbgh T.	82.3	94 Clemson	71.0
44 Missouri	81.9	95 Washburn	70.8
45 New Mexico	81.7	96 Ill. Normal	70.6
46 Yale	81.5	97 Wabash	70.6
47 Rice	80.8	98 N.C. State	70.5
48 U. C. L. A.	80.6	99 Columbia U.	70.4
49 Georgia	80.2	100 N.M. A&M	70.3
50 Iowa State	80.0	101 Kan. State	70.2
51 Vanderbilt	79.9	102 C. Girar T.	70.0

SERVICE TEAMS.

Best Average	100.0	Best Average	100.0
1 Iowa Pre-Fl.	95.3	21 300th Inf.	82.1
2 Great Lakes	92.8	22 Norman Air	81.2
3 RandolphFld.	92.0	23 124th Inf.	81.0
4 March Fld.	91.6	24 Daniel Fld.	80.7
5 Bainbridge	91.4	25 Ottumwa	80.4
6 SanDiegoN.	90.4	26 Grnsboro B.	79.9
7 Del Monte	88.8	27 Keesler Fic.	79.8
8 Ft. Riley	88.6	28 Lubbock Fly.	79.6
9 C. LeJeune	88.4	29 Spokane Air	78.6
10 Blackland	88.2	30 L.Angeles B.	77.7
11 Georgia PF.	87.8	31 Charles C.G.	75.9
12 AlamedaC.G.	87.2	32 C. Lee	75.2
13 St.M. P.F.	87.2	33 Ft. Warren	74.6
14 Jax Air	86.5	34 Willow Grve	74.4
15 N.C. PreFl.	85.9	35 Curtis Bay	74.2
16 C. Grant	85.7	36 Kirtland Fld.	74.0
17 Sampson	84.4	37 Tulsa Bomb.	73.8
18 C. Davis	83.5	38 Salt Lake	73.6
19 176th Inf.	82.9	39 Ft. Douglas	72.7
20 Bunk Hill	82.7	40 Abilene Air	71.3

(NOTE: This is the final football rating table of the Williamson System for 1943.)

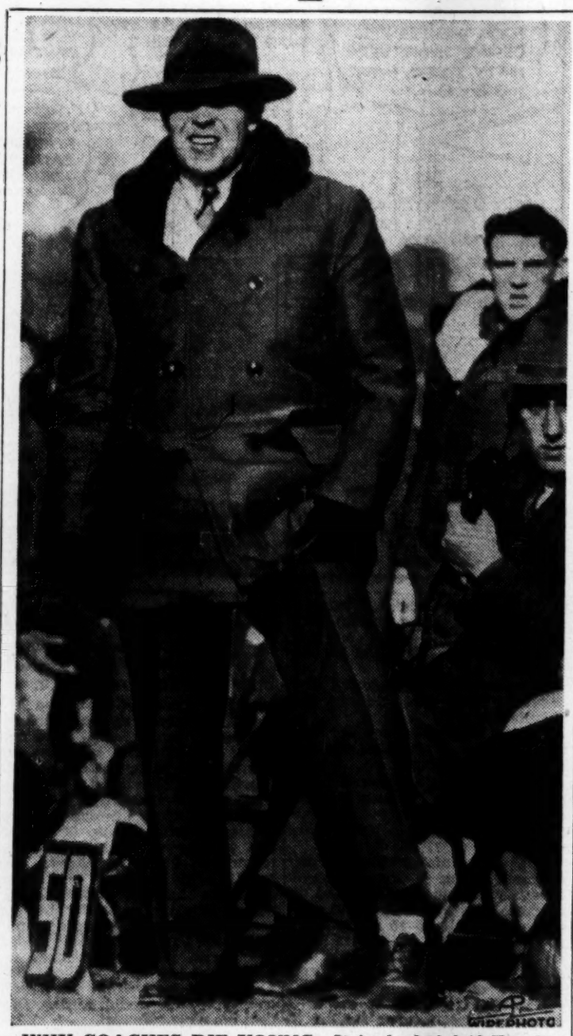

WHY COACHES DIE YOUNG—It is doubtful if Frank Leahy's Notre Dame eleven was having any tougher time on the field than their coach was having on the sidelines Saturday when the Fightin' Irish were the upset victims of Great Lakes, 19-14, as the result of Steve Lach's "desperation pass" for a touchdown with less than half a minute to go. Frank had the fidgets, as the above picture shows. Put that pants leg down, Frank; put that pants leg down. Assistant Coach Ed (Moose) Krause, with phone, doesn't seem to like the goings-on out on the field. either.

Lawler Takes Southern Loop Scoring Lead

RICHMOND, Va., Nov. 29.—(AP) Courtney Lawler, University of Richmond fullback, staged a two-touchdown spurt in the Spiders' final game to take over the 1943 individual scoring leadership in the Southern Conference with 48 points.

Scoring twice as the Spiders bested the Charleston, S. C., Coast Guard, 20-6, for their sixth straight triumph of the season, Lawler nosed out Duke University's Bob Gantt by a single point. Gantt, end and place-kicking specialist, tallied one touchdown and made good 41 conversions in 46 attempts for a season's total of 47 points and runnerup honors in the loop's scoring race.

Lawler, a 175-pounder from Clifton Forge, is a ministerial student at Richmond and was the only letterman returning to the campus from last year's squad.

Lawler's 48 points was the lowest to win high scoring position in the conference in many years, due to the fact that schedules were curtailed and that some of the high scorers of the first half of the season left school with the V-12 transfers before the end of the season. Richmond played only seven contests.

A year ago, Johnny Korczowski, of William and Mary's champions, won scoring honors with 62 points in 11 games. Winston Siegfried, Duke, led 1941 scorers with 80 points. Other recent leaders have been Tony Gallovich, Wake Forest, 63 in 1940; John Polanki, Wake Forest, 91 in 1940; Paul Shu, V. M. I., 75 in 1938, and Shu with 65 in 1937.

To Be Feted Tonight

Coach Ed Baker's Hapeville Hornets, winner of seven games in 10 starts for a percentage of .700, will hold their annual banquet tonight at the high school cafeteria. The banquet will last from 6 to 8. Press representatives are invited to attend.

S. L. I. Will Play In Oil Bowl Tilt

HOUSTON, Texas, Nov. 29.—(AP) Southwestern Louisiana Institute and Arkansas A. & M. will play a New Year's Day football game here, Dick Freeman of the war sports committee, said today.

The game will be called the "Oil Bowl Classic."

Southwestern Louisiana, of La-Fayette, is the only undefeated team in the southwest.

Arkansas A. & M., of Monticello, played a 20-20 tie with SLI in Memphis, Tenn., several weeks ago. Each team is liberally sprinkled with stars from other schools who are in Marine training.

Ray Mack Escapes Injury in Auto Crash

CLEVELAND, Nov. 29.—(AP)—Ray Mack, the Cleveland Indians' second baseman, was uninjured in an automobile collision in suburban Shaker Heights last night. His two-year-old daughter, Judith, received cuts on her chin. The driver of the other car also suffered only minor injuries.

Dr. C. A. Constantine
DENTIST WA. 3882
68 Peachtree 2nd Floor at Auburn

YOUR GUESTS MERIT THIS EXTRA COURTESY

There is nothing better in the market

OPA CEILING PRICES
Atlanta Trading Area
$4.41 4/5 Quart
$2.75 Pint

Famous OLD FORESTER
KENTUCKY STRAIGHT BOURBON WHISKY • 100 PROOF
America's Guest Whisky
BROWN-FORMAN DISTILLERY COMPANY, INC., AT LOUISVILLE IN KENTUCKY

Hotels where FRIENDLY SERVICE is the RULE

ANSLEY HOTEL IN ATLANTA, GA.
TUTWILER HOTEL IN BIRMINGHAM, ALA.
JEFFERSON DAVIS HOTEL IN MONTGOMERY, ALA.
ANDREW JACKSON HOTEL IN NASHVILLE, TENN.
O. HENRY HOTEL IN GREENSBORO, N. C.
SAVANNAH HOTEL IN SAVANNAH, GA.
ST. CHARLES HOTEL IN NEW ORLEANS, LA.
DINKLER HOTELS
CARLING DINKLER, PRES.

Lawson, Bell Play Feature

Medical Technician School of Lawson General hospital, one of the three undefeated teams in the Walthour City League, will clash with Bell Bombers in the top game on tonight's league program at Sports Arena.

Headquarters Third Corps, also undefeated in league play, meets Lawson General Hospital's strong quintet in the program's opener at 7:30 p. m., while Army Air Base and Georgia Power get together at 9:30 p. m.

Sports Arena, the league leader, and Ordnance Depot are scheduled for 9:30 p. m. Thursday night

PRO FOOTBALL

LEADING SCORERS.

	g.	tds.	tp.	fg.	tp.
Hutson, Green Bay	9	10	31	2	97
Paschal, New York	3	10	0	0	60
Clark, Bears	10	10	0	0	60
Moore, Washington	8	9	0	0	54
Hopp, Detroit	10	9	0	0	54
Baskas, Washington	8	8	0	0	48
Snyder, Bears	10	0	30	2	45
Guff, New York	8	2	20	1	38
Masterson, Washington	8	3	18	0	36
Aguirre, Washington	8	5	6	0	36
Thurbon, Phil-Pitt	9	6	0	0	36
Zimmerman, Phil-Pitt	9	1	22	1	31

Quick Relief from Functionally CLOGGED BOWELS
CONSTIPATION AND EXCESS ACIDITY
When bowels are clogged causing constipation gas, nervousness take an intestinal bath. Jacobs Laxative Salt used as directed softens hardened waste matter then flushes both upper and lower bowels restoring inner cleanliness. Quick Gentle. Only 40c at druggists, (or mail) Galenol Co., Dept. AA. Box 264. Atlanta, Ga.

Alex Predicts Increase In Grid Teams for '44

By F. M. WILLIAMS.

More southern schools will come back to the football fold during 1944, Coach W. A. Alexander, of Georgia Tech, predicted in an address to the Atlanta Touchdown Club yesterday.

Competition will be keener and teams will be more evenly matched than during the season just closed, the veteran Tech mentor asserted.

"All of us will be playing boys just out of high school next season, even though some of us will have Navy units and others will not," he said. "All the veterans will have graduated before the next season opens and will have gone to join the fleet, but from a spectator standpoint football will be just as good and just as interesting as it has always been."

Coach Alexander praised football, declaring that it is vital to the war effort.

BETTER SOLDIER.

"For example," he said, "a boy like Johnny Cook, of Georgia, will be a darn sight better soldier or sailor for having gone through a football season than he would have been had he attended a college that dropped the game. He has been getting some fine training whereas if it hadn't been for football he would have been spending his time dancing and drinking chocolate milks."

Coach Alex took occasion to praise Georgia and L. S. U. for having carried on football with 17 and 18-year-old boys.

"They have made an investment that will pay them dividends after this war is over, for they are sure to get some fine players back who otherwise would never have gone to the school had there been no football."

At the conclusion of Coach Alex's talk, Everett Strupper, president of the Touchdown Club, presented him a handsome traveling bag in appreciation of the fine influence he has had on athletics for the many years he has been a coach, and also for the help he has personally given the Touchdown Club since it was organized.

Captain Bill Hartman, of the United States Army, recently backfield coach at Georgia, was the only other speaker on the program.

PROUD OF GEORGIA.

"I'm proud of Georgia," Captain Hartman said. "While we didn't make much of a contest out of Saturday's game, the boys never quit trying they never became disorganized. They looked like a football team right up to the last gun."

Captain Hartman praised the Tech coaching staff for having done a wonderful job this season.

He said he thought Johnny Cook was the best player on the field Saturday.

Among the many guests at the luncheon was "Spud" Chandler, New York Yankee hurler, who was voted the most valuable player in the American League during the '43 season.

Pictures of the Tech-Tulane game, accompanied by Bobby Dodd's usual witty commentary, wound up the session. The club will meet next week to elect new officers and decide whether to have its annual bowl jamboree in January, but it is not a regular meeting and no visitors will be allowed.

Bowling

F. P. H. A. LEAGUE.

No. 1 Technical.				No. 2 Technical.			
Dummy	80	80	80	Dummy	80	80	80
Barrett	91	98	82	Hayes	70	86	87
Zopfi	92	94	76	Wallace	90	88	
Marx	87	90	92	Justice			78
Marchese	81	88	104	Keefe	101	94	104
				Hardegree	88	96	101
				Handicap	11	11	9
Totals	431	448	434	Totals	438	453	459
No. 3 Technical.				No. 2 Management.			
Luke	77	88	82	Gaines	72	84	87
Clawson	94	78	75	Deal	75	92	85
Estes	69	93	100	Marshall	84	78	83
Smith	90	83	78	Bates	90	81	100
Timmons	90	96	130	Travis	88	86	90
				Handicap	7	7	7
Totals	430	438	465	Totals	416	428	452
Finance & Accounts				Office-Service.			
McMurry	83	75	81	Smith	114	88	108
Pyatt	104	81	82	Campbell	71	91	
Hausman	82	92	80	Harris			83
Stankus	90	103	93	Hawkins	94	91	93
Southern	104	80	82	Kenestrick	82	94	86
				Rollins	89	85	98
				Handicap	17	15	17
Totals	463	431	418	Totals	467	464	485
Project Planning.				No. 1 Management.			
McKee	73	112	73	Hallman	94	80	103
Wright	75	73	87	Irwin	113	89	97
Gates	106	100	104	Dummy	80	80	80
Pairo	103	80	95	Wilson	96	114	105
Harper	97	102	95	Oakley	94	96	97
			+12				
Totals	454	467	416	Totals	467	459	482
Personnel.				Construction.			
Page	78	97	91	Irwin	75	94	105
Rice	77	97	91	Hayes	75	83	81
McBroom	117	105	89	Johnston	102	75	105
Stone	92	82	75	Miles	92	101	66
Wilson	81	88	105	Graf	101	109	
	+6	5	9	Saggus			89
Totals	451	451	447	Totals	445	462	468
Mails and Files.				Ringers.			
Adams	64	84	84	Morgan	78	72	74
Grist	74	104	88	Keller	59	88	94
Jordon	79	87	112	Shaw	85	79	87
Whitehrst	83	75	71	Altman	85	95	124
Hausman	88	87	134	Conklin	119	94	110
					+28	21	2
Totals	388	437	489	Totals	452	439	491

No Aid Seen for Hunters Until Season of 1944

WASHINGTON, Nov. 29.—(AP)—Representative Robertson, Democrat, West Virginia, said today that while the War Production Board (WPB) saw no chance to better the lot of hunters this year it had promised to start immediately a program for a more liberal allotment of rifle and shotgun shells for the 1944 hunting season.

He said he was advised by the WPB that even though additional production could be authorized, additional shells could not be furnished in time for use during the current season.

Sportsman Offers To Share Shells With 'Right Party'

Would any of you folks like some shells to shoot quail?

There is a Minnesota sportsman who wants a place to hunt quail in Georgia and he has written the State Game and Fish Commission that he has plenty of shells and will share them with a genial companion.

He added, said Charles N. Elliott, director of Georgia's commission, that he would bring his wife and his Irish setter, preferred "country fare" to hotel lodgings and was "prepared to pay a going rate for any services."

Because of the unusual offer of shells, Elliott said he wanted to give everyone an even chance and would forward to the Minnesotan the "first good offer" mailed to the commission. Others will be placed on file to answer similar requests.

Elliott said that previous appeals to farmers and land owners to register their hunting and fishing properties had been "disappointing."

Southern League Favors Re-electing Bramham

Frnka Afraid Prokop Is Better Than Cifers

NEW ORLEANS, Nov. 29.—(AP)—Coach Henry Frnka, of Tulsa, told the Monday Quarterbacks here today that he expected to get plenty tired watching Georgia Tech's Eddie Prokop in the Sugar Bowl classic on New Year's Day.

"Last time it was Cifers, of Tennessee, and that guy made me plenty uncomfortable," Frnka said. "Now it's going to be Eddie Propok and I expect he will be harder to stop than Cifers." Cifers led Tennessee to a 14-to-7 win over Tulsa in the last Sugar Bowl game.

Frnka said he believed that Clyde LeForce, Tulsa ace, was a better running back than the great Glenn Dobbs, of the 1942 team, but not quite as good a passer.

Dobbs, now a star of the Randolph Field flyers, gave a great forward passing exhibition for Tulsa against Tennessee.

The Hurricanes have 20 "not-to-be-pitied" 4-F's and four boys with medical discharges from the armed services on their all-civilian squad. A 6-6 tie with Southwestern of Texas was the only blot on an otherwise perfect winning season for Tulsa this year. Frnka said Southwestern was the toughest opponent they faced all season.

Frnka said that he would like to take his squad back to St. Stanislaus College, at Bay St. Louis, Miss., where they trained for the Tennessee game. There is a chance, however, Frnka said, that the Oklahomans will train in New Orleans.

Coaches Bernie Moore, of Louisiana State, and Claude "Little Monk" Simons, of Tulane, complimented Sugar Bowl officials for their selection of teams for the New Year's Day classic.

"Tulsa and Georgia Tech won't disappoint Sugar Bowl fans," Simons said. "I know Tech is plenty good, and Tulsa's record vouches for the Hurricanes' abilities. I think it will be one of the best Sugar Bowl games yet."

Moore said that he thought the Sugar Bowl got two of the finest teams in the country in Tulsa and Georgia Tech.

Coach Bill Alexander, of Georgia Tech, has announced that the Eddie Prokop-propelled Yellow Jackets will arrive in New Orleans December 27 to complete their pre-bowl training at Tulane University.

DRAKE RELAYS.

DES MOINES, Nov. 29.—(AP)—The 35th annual Drake relays will be held next April 28 and 29, Drake university announced today.

AT FIRST SIGN OF A COLD USE 666
666 TABLETS, SALVE, NOSE DROPS

MONEY IS PLENTIFUL

But, Watch Your Step When You Go To Make a Loan! Remember, There Are High-Cost Loans and Low-Cost Loans.

Borrow Here at Lowest Cost

$6 a year for a $100 Loan

Compare These Costs With What You Have Been Paying

	Amount of Loan	Total Yearly Cost	You Receive	12 Monthly Payments
Monthly repayment loans on real estate, automobiles, furniture, plain note and other security.	$ 60	$ 3.60	$ 60	$ 5.30
	75	4.50	75	6.63
	100	6.00	100	8.84
	150	9.00	150	13.25
	200	12.00	200	17.67
	250	15.00	250	22.08
	300	18.00	300	26.50
	400	24.00	400	35.34
	500	30.00	500	44.17
	1,000	60.00	1,000	88.34

20 CHECKS FOR $1
WE PAY 3% ON SAVINGS

Compare the cost and the service and you will do as thousands do—
Borrow from a Bank—

The PEOPLES BANK
Personal and Business Loans • Savings, Checking Accounts
58 Marietta St., (at Forsyth St.) Tel. WA. 9786

Manpower Outlook Good For Next Year

By JACK TROY,
Constitution Sports Editor.

NEW YORK, Nov. 29.—Report from the Southern League today was that the circuit is in far better shape to operate, from the standpoint of manpower, than a year ago.

First of two meetings was held, with all directors on hand, and it was unanimously voted that the Southern League favors the re-election of Judge William G. Bramham, czar of the minor leagues.

There is considerable agitation to fire Bramham. It is understood that a number of fellows would like to take over his job, including Leo Miller, of Syracuse; Frank Shaughnessy, president of the International League; George Trautman, president of the American Association, and Oliver French, of Rochester, among others.

Bramham has incurred the displeasure of certain men in the minors because of rules he has made against minor league chains. The Southern League feels Bramham is qualified to continue as commissioner and so indicated by a unanimous vote. It was voted he should receive the same salary. His last term of office was for five years. He has served 11 years.

BONUS FIGHT.

The old double A question has come up again. The Southern League will request the right to give free agents a bonus, which double A clubs can now do. If the request is turned down at the Wednesday meeting of the combined minors, then it may be the Southern will consider raising the classification from A-1 to AA.

The league simply would have to show the commissioner that the population is above 1,750,000. It is actually in excess of 2,000,000.

Signing of J. B. (Red) McCutcheon as a Southern League umpire to take the place of Red Jones, who has risen to the American League, was announced after today's Southern League meeting by President Billy Evans.

"There will be other umpiring changes," Evans said. "There may be three new faces, including McCutcheon, who, I understand, is a fine umpire. I have had a chance to look at South League umpiring and I realize that changes are necessary."

The Southern League season will open on April 28, a Friday, and close on September 10. The week later opening and the week later closing follows last year's pattern.

Tomorrow's meeting of the Southern League is rather important. Joe Engel probably will report on whether or not Chattanooga will operate. It is not believed Montgomery will be in the league. And if Chattanooga doesn't continue, another town, possibly Mobile, will be considered for a franchise. Mobile, once in the league, would be an asset to the Southern and would provide unusual rivalry for New Orleans.

Directors also will instruct President Evans as to how to vote on several amendments. Double A clubs want to hog the votes in the minor league and put a thumb on the lower minors, but this measure will be bitterly fought. It's un-American.

OPENING GAMES.

Opening round of games and the number of games to be played in the first series probably will be announced after tomorrow's session, which gets under way at 10:30 in the morning.

Directors present at the annual minor league convention from the Southern League include: Earl Mann, Atlanta; Joe Engel, Chattanooga; Larry Gilbert and Ted Murray, Nashville; Paul Florence, Birmingham; Charles Hurth, New Orleans; Doc Prothro, Memphis; Ray Winder, Little Rock, and Earl Allen, Knoxville.

Report of the league's better standing as regards manpower came as something of a surprise, but a check of rosters proved it.

The Southern is all set. President Bill Evans hasn't been allowed a raise by WLB but they're working on it.

Meanwhile, the Bramham matter will be of great interest for the next couple of days. He is being fired upon with much gusto in certain chainstore sectors of baseball. The smaller minors are all for him. So is the Class A-1 Southern League.

Texas League representatives, including President Alvin Gardner, were on hand to reorganize for play next year. The Texas realized it made a big mistake in quitting hastily.

The SPORTLIGHT By Grantland Rice

LOOKING BACK TO 1943

There were two features of the 1943 football season that should be considered at closer range.

This first is that in spite of all handicaps there were the usual number of powerful teams on top. After this list, the gap was wide and the drop precipitous.

How many seasons have known, at their peak, better teams than Notre Dame, Army and Navy, Duke, Michigan, Purdue, Georgia Tech, Southern California, College of the Pacific, Washington, Southwestern Institute, Southwestern, Tulsa, Texas A. and M., Dartmouth, Pennsylvania, North Carolina and one or two more.

You could move this list up to 20 teams, which is a pretty fair average in any season.

And this doesn't include such strong service teams as Iowa Seahawks, March Field and many other strictly army and navy teams that stand apart from the college or the navy trainee section.

There was the top layer and the lower layer where most civilian teams were naturally outclassed.

But these civilian teams still did their part.

In Regard to Stars

So far as individual stars go for any All-America group, 1943 easily held its own with past years.

How many seasons have shown us a finer crop of backs than one might collect from this group—

Bertelli, Miller, Melo, Notre Dame; Prokop, Georgia Tech; Odell, Pennsylvania; Daley, Michigan via Minnesota; Butkovich, Purdue; Davis, Army; Hamberg, Hume and Jenkins, Navy; Dark, Southwestern Louisiana Institute; McCardle, Southern California; Podesto, College of the Pacific; Harrison, Washington; Stuber, DePauw. This is only a partial list.

In the same way there have been a greater number of fine tackles this season than the game has known in a long time.

As a rule the matter of locating high class tackles is no easy job. It is normally the toughest assignment.

The campaign of 1943 was entirely different. There were at least seven or eight tackles of high grade, who in other years would have been a big help to those chasing the Golden Fleece of the All-America.

There have been few outstanding centers this season, and few outstanding ends. There have been good men in both positions, but many of these were on a level.

Kid Stars

Here's another interesting angle. No other season has known as many kid stars, including the ages of 17 and 18 years, who proved they could play with the best.

There were several teams that had five or six men at these immature ages—Ohio State, Indiana, Pittsburgh, Wisconsin, etc., who for a good part of the game stood up well.

They lacked the stamina and the body fiber to go the full route, but they were in there tackling and blocking, running and passing until the time came when superior manpower wore them down.

Just how many of these will be left for the season of 1944 is anybody's guess.

But they will be something to stop a year from now where they are not outclassed.

They have had to learn the road in the hard way and this will make them all the better for whatever football may have to offer when another autumn rolls around.

For there will be no such crushing juggernauts as Notre Dame next fall.

Outside of Army and Navy there will be a far better balance all along the line, which is the way it should be.

Jack Dillon Will Wrestle Mills Friday

Rough and Ready Jack Dillon will have his chance as a main go performer when he clashes with Al Mills, the Kansas City strong man, in the feature attraction on Promoter Sammy Friedman's heavyweight wrestling show at the city auditorium.

Dillon, for the most part, has been performing in the preliminary bouts on the local shows. For the past several weeks he has been heckling Al Mills in particular and everyone else in general in an attempt to land in the main event spot. He claims he can take Big Al. In fact, he is so sure of his ability to better the Missourian that he has agreed to let the winner take all. Dillon also stated that Promoter Friedman need not go to the extra expense of employing a referee. He said he could handle the situation without the presence of a third man.

Since Dillon has made so many rash statements, it goes without saying that Mills will really open up in this match. And when Big Al gets up full steam plenty of action is bound to be in store for the fans who show up Friday night at the auditorium.

The other two matches on the program will bring together Jimmy Cofield and Ala Adali in the semi-windup and Roland Kirchmeyer and Tom George in the 30-minute limit opener at 8:30 a. m.

Six Undefeated Grid Teams Left

NEW YORK, Nov. 29.—(AP)—Saturday's wave of upsets left only six undefeated, untied college football teams in the nation, topped by Purdue.

Records of the undefeated, untied teams (three games or more):

	g.	Pts.	o.p.
Bainbridge (Md.) Naval	7	313	7
Purdue	9	214	55
Bainbridge (Md.) Naval	7	313	7
Colorado College	7	199	27
Bunker Hill (Ind.) Naval Air	6	171	37
Pittsburgh (Kan.) Teachers	6	165	27
Washington	4	150	32

Jim Bagby, Novikoff May Figure in Trades

By SID FEDER.

NEW YORK, Nov. 29.—(AP)—The battle over government of the nation's minor league baseball, which has been brewing behind closed doors for weeks, broke out into the open at the winter meetings today with definite and organized opposition to re-election of William G. Bramham as "boss" of the minors.

Ending the whispers and rumors that had been running wild throughout the first day of the week-long major and minor league sessions, the International League, one of the three Double-A loops in organized ball—wound up a five-hour huddle by coming out flatly for its own president, Frank J. (Shag) Shaughnessy, to succeed the 63-year-old Bramham, who has been head of the minor league set-up for 12 years.

The only whispers of trade-winds were: (1) The New York Giants might try to deal with the Chicago Cubs for Lou Novikoff; (2) Detroit and Cleveland might get together on a deal by which the Indians' pitcher, Jim Bagby, would go to the Tigers for an outfielder, and (3) the Phillies want at least two ball players.

Although the International League is one of the most powerful in baseball, the nomination of Shaughnessy indicated a bitter fight on the meeting floor Wednesday. Before the International League action, the Southern Association, a Class A-1 loop, had come out flatly in favor of re-electing Bramham for his fourth term as National Association president. The American Association, which is expected to follow the International League's lead, wound up its meeting with an announcement that it had not discussed a "rival candidate" for president, but that it would hold another session tomorrow.

Wanted! Men And Women Who Are Hard Of Hearing

To make this simple, no risk hearing test. If you are temporarily deafened, bothered by ringing buzzing head noises due to hardened or coagulated wax (cerumen), try the Ourine Home Method test that so many say has enabled them to hear well again. You must hear better after making this simple test or you get your money back at once. Ask about Ourine Ear Drops today at Jacobs and drug stores everywhere.—(adv.)

Odell Is Named 'Player of Year'

PHILADELPHIA, Nov. 29.—(AP)—The Maxwell Memorial football club today named Bob Odell, Penn gridiron star, as "the outstanding college football player" of the year.

"Odell was the unanimous choice of the board of governors," composed of coaches, officials and football writers, Bert Bell, club president, announced.

Odell was elected Penn's captain this year, his third on the squad.

At Allentown, Pa., Odell tonight received the "outstanding player of the east" award from the Downtown Quarterbacks, a football club.

EYE-GLASSES

D. M. SHUMAN
Owner
Formerly Local Mgr. for a National Optical Chain

Made To Fit Your Eyes and Face in One Day

LOW CASH PRICE or EASY TERMS

ATLANTA OPTICAL CO.
131 Whitehall St. MA. 6112

Steuber Wins Scoring Race

NEW YORK, Nov. 29.—(AP)—Bob Steuber, of DePauw, won high scoring honors with 129 points in the 1943 college football season although he played only five games. Bob Brumley, of Oklahoma, scored 14 points against Nebraska last week and jumped into fourth spot with 79.

The leading scorers:

Player, School—	td.	pat.	fg.	tp.
MIDWEST INDEPENDENTS.				
Bob Steuber, DePauw	19	15	0	129
SOUTHEASTERN CONFERENCE.				
Steve Van Buren, La. State	14	14	0	98
BIG TEN.				
Tony Butkovich, Purdue	16	0	0	96
BIG SIX.				
Bob Brumley, Oklahoma	10	16	1	79
EAST.				
Stan Koslowski, Holy Cross	11	9	0	75
SOUTHWEST CONFERENCE.				
Ralph Park, Texas	8	12	0	60
ROCKY MOUNTAINS INDEPENDENTS.				
John Ziegler, Colorado Col.	8	1	0	49
SOUTHERN CONFERENCE.				
Courtney Lawler, Richmond	8	0	0	48

For a buy you'll be glad you made:
"Choose GALLAGHER & BURTON'S —and all's well!"*

* All's well—
• WITH YOUR DRINKS
• WITH YOUR PURSE
• WITH YOUR REPUTATION AS A HOST

Mr. Gallagher: "I see you carry your own bundles, same as I do. But I happen to be carrying something special so you better come my way."
Mr. Burton: "Gallagher & Burton's? Yes sir!—all's well!"

These days it's a privilege and a pleasure to carry home a bottle of Gallagher & Burton's. This fine whiskey is occasionally a bit scarce because our distilling facilities are engaged exclusively in war production. But if you keep asking for it, you're sure to get it before long.

Is it worth waiting for? You probably already know; if not, let your first sip of Gallagher & Burton's answer this question for you! Produced in accordance with blending standards established in the past century, Gallagher & Burton's is a whiskey you can depend on today, tomorrow and always.

O.P.A. Ceiling Prices for This City—$3.33 4-5 Qt.—$2.08 Pint

GALLAGHER & BURTON'S
BLENDED Black Label WHISKEY

Gallagher & Burton, Inc., Baltimore, Md. • 62% Grain Neutral Spirits, 86.8 Proof

FORESIGHT

Foresighted people tarry at The Taft for comfort, service, convenience and economy!

2000 ROOMS, BATH AND RADIO

HOTEL TAFT
ALFRED LEWIS, MGR.
7th AVE. AT 50th ST. NEW YORK 19
TIMES SQUARE AT RADIO CITY
BING & BING MANAGEMENT

PROOF OF MILEAGE-

for the new General from American-Made* Rubber

As soon as they built the first new Generals, from American-Made rubber... they started testing them, of course, on special factory machines that reproduce many times over the hardest punishment anybody can give a tire.

But they didn't stop there. They put them on test cars in the Mojave Desert on 24-hour runs—through hot sun and cold nights. And they put them on taxicabs—for the hardest kind of city driving.

So—General Tire ought to *know* what the new General will do. And, they tell us it delivers the same kind of *mileage* and *safety* Generals always have!

Shortage of Tires Continues

Some civilian tires are being made—but, *military needs* come first. It will be a long time before everybody can have today's new Top-Quality General. So—make your present tires *last*. Get every possible mile from them. And, for recapping, repairing or mileage advice—bring your tires to us—to Quality Tire Headquarters.

* Synthetic rubber—created from American raw materials—by American chemical research and American production genius.

The GENERAL TIRE

A. H. Gentzow
President

GENERAL TIRE SERVICE
100 Spring St. at Walton — JAckson 3966
OFFICIAL TIRE INSPECTORS

Headquarters for General Tire-Kraft System Balanced Recapping
(NO CERTIFICATE REQUIRED FOR PASSENGER TIRE RECAPPING)

Soviet Banks Offer Private Profit Loans!

By EDDY GILMORE.

KIEV, Nov. 28.—(Delayed)—(AP)—Soviet authorities have a tremendous undertaking in rebuilding this ancient capital of the Ukraine after more than two years of German occupation but they are making a good solid start.

One of the most interesting phases of this reorganization was disclosed in an advertisement in today's Kiev edition of Pravda, Communist party newspaper, which already is turning out copies in the Ukrainian language.

Urges Capitalism.

The advertisement invites those who want to, and believe they can, to start small enterprises or shops for private profit under Soviet regulations.

Already several restaurants have sprung up under this system. At the city Soviet headquarters, Zinovy Serdiuk, party secretary, said, yes, private trade is permitted under the Soviet constitution.

He explained that taxes are high for such enterprises and they must compete with socialistic organizations operated by the state.

Nominal Interest.

Prospective restaurant and small shop operators borrow Soviet money from the Soviet central bank, which was established in Kiev November 6, 1943, the morning after Kiev first saw Red army men again. This money is advanced against their expected earnings with a nominal interest rate.

All workers of Kiev, however, are being advanced Soviet money against their expected wages. No interest is being charged for this service to private civilians.

No Water, No Heat.

The principal problem is restoration of municipal services. Kiev today has no water system, no electricity and virtually no heat.

Ration cards have been distributed and more are going out every day as people return to the city.

Housing will not be too difficult, because only the center of the city has been destroyed. In the suburbs and away from the center, most houses and buildings are standing.

Damage in Kiev is great in some parts, such as the central sector. From my knowledge of London bomb damage, I would say that Kiev's central downtown sector is as badly destroyed as that part of the City of London near St. Paul's cathedral.

Ellender Lists Inflation Woes

WASHINGTON, Nov. 29.—(AP)—Seeking to marshal senate support for the house-buffeted subsidy program, Senator Ellender, Democrat, Louisiana, declared today that elimination of the $900,000,000-a-year subsidy payments would open the gates to inflation and skyrocket prices so far that war costs might be doubled in 1944.

Appealing for continuation of the program, Ellender told the senate that the first effect of repeal would be an immediate 7 per cent increase in retail food prices that would lead to an overall boost of 3 per cent in the cost of living.

Ellender took the floor for a full-dress review of administration subsidy arguments on the eve of Senate Banking Committee hearings on the house-approved bill halting subsidies at the end of the year.

If subsidies are eliminated now, Ellender said, each loaf of bread would cost at least a penny more; each pound of butter at least five cents more; milk would rise at least a cent a quart, and other food prices would advance correspondingly. Similar predictions have been voiced by Chester Bowles, price administrator.

Consumers whose incomes have not risen during the war, including millions of white collar workers and those living on pensions and annuities, would be hard hit, Ellender said.

Terming subsidies "cheap insurance" for taxpayers, he asserted that price and wage inflation could add 100 billion dollars to the nation's war bill next year.

No debate necessary to prove the value of Constitution Want Ads. Phone WA. 6565.

FOR MINOR BURNS CUTS MOROLINE PETROLEUM JELLY 5¢

EARS THAT HEAR

An Ideal Xmas Gift

Present a Gift Certificate for a Western Electric Hearing Aid to some dear friend or loved one on Xmas morning.

We attend to all details. Call or write today.

Western Electric Hearing Aids Designed by BELL TELEPHONE LABORATORIES

AUDIPHONE CO. OF ATLANTA
260 Peachtree St., N. E.
JA. 1538

Watts Resigns NLRB; Rockwell To Fill Post

WASHINGTON, Nov. 29.—(AP)—The National Labor Relations Board today announced the resignation of Robert B. Watts as general counsel, effective January 1, and the appointment of Alvin J. Rockwell to replace him.

Watts, who has been associate or general counsel of the board since it was established in 1935, will join a New York law firm (Pruitt, Hale & Coursen). Rockwell, who previously served with the board as a trial examiner, has been with the Justice Department for the last three years. He is a native of Kalamazoo, Mich., and at one time practiced law in Boston.

New Tanker To Carry Names of Bond Buyers

MOBILE, Ala., Nov. 29.—(AP)—The S. S. Skull Bar, 22,400-ton tanker and the 23d of its type to be built by the Alabama Dry Dock and Shipbuilding Company, was launched today at the company's Pinto Island yards.

The ship will carry a book, built into the hull in the crew's living quarters, containing the names of 2,500 Addsco employes who increased their war bond purchases during the Third War Loan drive.

Give Her a DIAMOND

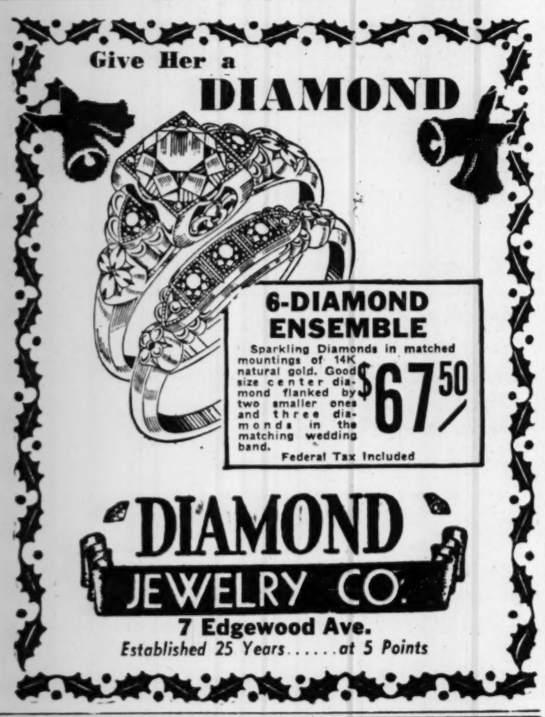

6-DIAMOND ENSEMBLE

Sparkling Diamonds in matched mountings of 14K natural gold. Good size center diamond flanked by two smaller ones and three diamonds in the matching wedding band.

$67.50

Federal Tax Included

DIAMOND JEWELRY CO.
7 Edgewood Ave.
Established 25 Years.....at 5 Points

Wear one of these dignified sterling silver service stars in honor of your loved ones in the service. They may be obtained at the Want Ad desk of The Constitution for 20 cents plus 2 cents federal jewelry tax.

Or, if you prefer, you may mail in this coupon with 25 cents for each star—the added 3 cents to cover postage and handling.

Service Stars,
THE CONSTITUTION,
Atlanta, Ga.

Enclosed find _____ for which please send _____ sterling silver stars to

Name _____
Address _____
City _____

Freight Parity 'Voted in 1940'

WASHINGTON, Nov. 29.—(AP)—Senator Stewart, Democrat, Tennessee, asked the Interstate Commerce Commission today for a chance to explain his idea of "congressional intent as to equalizing freight rates in passage of the 1940 transportation act."

Stewart said there seemed to be some doubt among experts whether the transportation act clearly established "a policy of interregional uniformity in rate making."

He said he thought the 1940 act did create such a mandate and, as an advocate of equal rail rates for all sections of the nation, asked to take part in arguments in the "Southern Governors' class rate case, seeking the removal of interregional freight rate discriminations."

"The question can only be answered by the Interstate Commerce Commission through concrete action," Stewart declared in a statement. "The case to which I have referred affords them an opportunity to give their interpretation of the meaning of the amendments to the interstate commerce act, embodied in the 1940 act."

The senator, spokesman for a congressional group seeking rate equality, said the intention of congress in passing the 1940 act is "made crystal clear" by a reading of the debates on the measure.

"There can be no doubt of what congress intended to do when it placed those provisions in the 1940 act," he said. "Even the opponents of the provisions did not question their purpose then, and that was the establishment of a policy of interregional uniformity in class rates."

Stewart said that he and some other members of congress have offered bills to clarify further this situation.

Taxes

Continued From First Page.

afield of the house bill, left little hope for the Treasury proposal.

"An essential part of fighting a war is paying for it in the right way at the right time," Morgenthau declared. "It is a great fallacy to suppose that we can fight history's greatest war to save what we hold most dear without financial sacrifice.

"Taxation now, during the war, is the easiest way to make that sacrifice."

But he was quick to caution against a sales tax when Senators Byrd, Democrat, Virginia, and Vandenberg, Republican, Michigan, asked whether the Treasury would agree to that form of taxation as a revenue producer.

"Such a tax . . . is completely lacking in any relation to ability to pay," Morgenthau declared.

Vandenberg, meanwhile, offered in the senate an amendment to the tax bill which would freeze social security taxes at their present level of 1 per cent each on employers and employes through 1944.

Sales Tax Exemptions.

Morgenthau estimated a 10 per cent federal sales tax—potentially worth $6,000,000,000 in wartime revenue—probably would fall below $2,000,000,000 by the time it got to the Treasury because of exemptions. He said congress probably would exempt food, medicine, clothing and some items now taxed separately.

It would cost the Treasury $18,000,000 and 6,000 additional employes to administer the tax, he predicted, contending:

"The imposition of a substantial sales tax would almost surely be the signal for widespread demands for higher wages and farm prices which, if allowed, would result in large additional costs to government and increases in the cost of living over and beyond the amount of the tax."

Both Morgenthau and Randolph Paul, Treasury tax expert, stressed the mounting national income in their demands for more taxes, but Chairman George observed:

"Much of that is temporarily, artificial income. I'm afraid we're not going to increase (tax) rates fast enough to take care of declining income when the war ends. With the income artificial, as it must be in wartime, you have to give that factor very great weight."

Christmas Seals Draw $5,746 in First Week

Returns from the Christmas seal sale of the Atlanta Tuberculosis Association amounted to $5,746 at the cost of the first week. Colquitt Carter, chairman of the sale, said that replies to the appeal have been prompt and generous.

"I wish," said Carter, "that I could personally thank each person who has contributed. It has been fine to have so many respond during this first week of the sale and to receive such concrete evidence of interest in the work of the Atlanta Tuberculosis Association."

"Apartments of tomorrow" for people of today. Get more for your money by reading the Want Ads in The Constitution.

HEALTH QUIZ

	YES	NO
Do you have headaches?	☐	☐
Do you lack pep or vim?	☐	☐
Do you get irritable easily?	☐	☐
Do you feel depressed—nervous?	☐	☐

Do you feel headachy—depressed—irritable—tired—due to a sluggish, constipated condition? Do you want faster and more effective all-around relief than you can get from an ordinary simple laxative alone? Then, as medical science proves, you should do two things:

1. Get liver bile flowing freely.
2. Clear out the intestinal tract.

To do both, take double-acting Carter's Little Liver Pills tonight. The first thing Carter's usually do while you're comfortably asleep is to increase the flow of liver bile—a vital digestive juice. This helps to digest your food properly. This first Carter action alone may make you feel much better when you wake up!

Then, Carter's second action helps relieve the sluggish condition that may easily be at the bottom of all your headachy, depressed, tired feeling.

Carter's double action is due to their special formula. Thousands know how well they work. Get Carter's Little Liver Pills today—only 25¢ at any druggist's. Take as directed. You'll be glad you did.

Constitution Staff Photo—Kay Cain.

CIGARET "TAX METER"—Saving the state an estimated $4,000 annually through elimination of adhesive stamps, five "tax meters" have been placed in wholesale cigaret firms in Atlanta. The meter, operating like a postage meter, prints the tax figures on the package. Miss Kate Norton is shown operating the machine.

Roosevelt

Continued From First Page.

and Churchill have arrived in Cairo and Stalin, on his way to Egypt, has reached Teheran. The meeting of the three statesmen will take place in the next few days, either in Cairo or Alexandria."

Strange German Editorial.

An odd editorial was reported in a Munich newspaper.

The Zurich correspondent of the Stockholm newspaper Svenska Dagbladet quoted today from the Muenchener Neueste Nachrichten:

"Everybody hopes the fifth winter of the war will be the last, but one must reckon with the war being intensified daily until the great end. That end cannot be far away."

Although there is no confirmation, reports from abroad have persisted that Generalissimo Chiang Kai-shek has joined in the greatest conference yet on the war and peace strategy of the United Nations, but it is believed that if he did so he probably participated mainly in talks apart from those attended by the Russians, who are not fighting Japan.

There were reports, too, that President Eduard Benes, of the Czechoslovak government-in-exile, was attending this conference.

German propagandists anticipated an announcement of such a conference with an effort to minimize its importance.

"Since efforts to bring about this conference have been made for the last two years, it would not be surprising if a conference should at last take place," said DNB in a Berlin broadcast. "It is surprising, however, that the meeting should take place so soon after the Moscow conference of foreign ministers" of Britain, Russia and the United States.

"Since the Moscow conference, the situation on the whole has not changed. Stalin, Churchill and Roosevelt, therefore, can hardly discuss anything that Molotov, Eden and Hull did not discuss."

Expect Ultimatum Will Ignore Hitler

WASHINGTON, Nov. 29—(INS) President Roosevelt, Prime Minister Churchill and Premier Stalin may issue jointly an unconditional surrender ultimatum directly to the Germany army, in the opinion tonight of well-informed diplomatic circles.

They said the ultimatum already may have been advanced, although they thought it more likely the "big three" would deliver it to the German army and the German people—not to Hitler and his gang of war lords—after the Allied leaders have met.

Terms of the ultimatum, it was predicted, may take the following pattern:

1. Acceptance by the German army high command of unconditional surrender and an agreement to lay down arms.

2. Depose Hitler, Himmler, Goebbels and other top-flight Nazi leaders, and place them under arrest for delivery to the United Nations for trial and punishment.

3. Designate a commission to arrange an armistice with the United Nations, including procedure for immediate withdrawal of the German army and satellite armies from occupied states.

4. Refusal to accept any of these conditions to be followed by destruction of every major German industrial city by air bombardment, with invasion of continental Europe soon to follow.

Colonel Roosevelt's Dog Given Military Funeral

SAN DIEGO, Cal., Nov. 29.—(AP) Bob, Irish setter, died of old age recently while waiting at Camp Pendleton for his master, Lieutenant Colonel James Roosevelt, to return from the Pacific war zones.

The setter was given a military funeral, Marine Corps officials said. He was a White House pet when Colonel Roosevelt was secretary to his father, the President.

ECZEMA (externally caused) RELIEVE SORENESS PROMOTE HEALING

Ease itching with antiseptic Black and White Ointment. Use only as directed. Cleanse with Black and White Skin Soap.

BLACK AND WHITE OINTMENT AND SOAP

Library Gives 'Yule Present'

The Carnegie Library has prepared a display of rare art books, plates and folios, which will open to the general public today. This is the first time the library has prepared such an exhibition, "a wartime Christmas present to Atlanta."

The staff association, under the direction of Mrs. John Woolfolk, president, arranged the exhibit.

In the lobby rare folio sheets of modern art in Moscow and France are on view in a glass case. And in the annex to the circulation department, old books on Grecian, American and southern architecture, cartoons, paintings, techniques are arranged in regard to their importance.

A table of books on sculpture proudly shows off full-page illustrations of famous pieces. Back of these on the shelves, books of religious art, and etchings are open to show their rich colors.

Downstairs in the boys' and girls' department, amid the pleasant surroundings of the High Museum browsing room, are to be found a wealth of children's books and illustrated manuscripts. The children's section was arranged by Miss Mary Frances Cox.

The exhibit will be in place for three days. If there is a public demand for more time, the volumes and plates may remain on display for a longer period.

Every day Constitution Want Ads start many people on the highway to happiness.

Kreisler Plays Here Tonight

By EUGENIA BRIDGES HARTY.

Fritz Kreisler, who is to the violin what Babe Ruth is to baseball, plays at the municipal auditorium at 8:30 p. m. today.

Saturday we heard him play to a sold-out Carnegie Hall in New York city. We saw the great throng of music-lovers rise to their feet, as one, as the beloved artist strode onto the stage. We listened as the members of this audience, many of whom were world-famous violinists, paid homage at the end of the concert to the composer-virtuoso. They gave him an ovation, the like of which for genuine affection and artistic appreciation, has never been witnessed before by this reviewer.

"There just isn't anyone like Kreisler!" was the oft-spoken verdict.

Same Program Here.

The master violinist will give the same program here which he played at Carnegie Hall Saturday afternoon. Those who do not elbow their respective ways in to hear it will miss a poetic experience rarely offered within a musical lifetime. For Kreisler is in fine form.

His program includes the "Devil's Trill," sonata of Tartini, the seldom-heard Concerto in B minor, No. 2, of Paganini (with an arrangement by Paganini's favorite pupil, Camillo Sivori, which distinguishes this work more than is customary); Chausson's "Poeme," Rimsky-Korsakoff's "Fantasy on Russian Themes," arranged by Kreisler; and the Arbos "Tango Espagnole." The artist will no doubt encore, as he did in New York, with his own popular compositions.

His concert tonight is the third presentation on the All Star Series, sponsored by the Atlanta Music Club. Tickets are on sale at the Music Club's booth, 235 Peachtree street, but only a few seats are available. Standing room will be sold at the boxoffice of the auditorium. A block of seats has been saved, however, for enlisted men and women, and non-commissioned officers, at 55 cents. These may be bought only at the boxoffice tonight.

Will Arrive Today.

Kreisler arrives here from New York city this noon with his personal manager, Lawrence Fitzgerald. His fans will find him looking in fine physical fettle, perhaps a bit grayer, but with the same twinkle in his eye.

A blackout, scheduled for tonight from 9:30 to 10:05, will in no way interfere with the concert, according to Marvin McDonald, manager of the All Stars Series. The auditorium will be blacked out from the outside, but lights will be left on inside. The all-clear signal will be heard long before the audience is ready to go home.

Vice Admiral Andrews Given DSM by Knox

WASHINGTON, Nov. 29.—(AP)—Vice Admiral Adolphus Andrews has been awarded the Distinguished Service Medal by Secretary of the Navy Knox for "exceptionally meritorious and distinguished service" while commander of the eastern sea frontier.

Andrews became commander of the eastern sea frontier in March, 1942. On November 1, this year, after passing his 64th birthday, he was transferred to the retired list, but continued on duty in the Navy secretary's office.

New Russian Drive Hit Dnieper Bulge

LONDON, Nov. 29.—(AP)—Russian shock troops flinging a new wedge from the south upon Zhlobin today captured Stryeshin, only 12 miles below that rail center and key bastion for thousands of Nazis in the Gomel escape hatch, while the other arm of a pincers closed in tighter from the southeast, Moscow announced tonight.

At the same time, the Russians reopened a drive into the Dnieper bulge at Cherkasy, midway between Kiev and Kremenchug, toppling three strongholds including Russkaya-Polyana, eight miles west of Cherkasy, said the communique recorded by the Soviet radio monitor from a broadcast.

Five other villages besides Stryeshin were seized by General Constantine Rokossovsky's forces driving from the south upon Zhlobin, and 40 communities were enveloped in hammer blows upon the Nazis retreating northwest of Gomel, the war bulletin declared. This northwest push already had carried to about 20 miles southeast of Zhlobin.

Thus Rokossovsky was developing a strong pincers movement upon Zhlobin, junction on the Gobel-Minsk railroad and the Leningrad-Odessa main line as well. His drive from the south battled forward between the Dnieper and Berezina rivers. Stryeshin is on the right bank of the Dnieper.

Steady advances by the Red army narrowed the gap for German troops—perhaps as many as 300,000—in the Gomel salient pulling out after the fall of Gomel.

Marietta Man Fatally Injured

The Constitution's Marietta News Bureau

MARIETTA, Ga., Nov. 29.—Claude "Pete" Jackson, 37, private taxi driver and owner, died tonight in a private hospital from injuries sustained this morning when the car he was driving crashed into the rear of an Atlanta Northern Railway Marietta street car, on Atlanta street in Marietta.

Funeral services will be held at 3 p. m. tomorrow at the chapel of Mayes-Ward & Company, the Rev. B. C. Gamble officiating. Burial will be in the City cemetery.

Besides his wife, he is survived by four sisters, Mrs. Carl Marlow and Mrs. Nell Westbrooks, of Marietta; Mrs. Lewis Young, of Nashville, Tenn., and Mrs. Olin Sneed, of Smyrna; and two brothers, Tom and Robert Lee Jackson.

He was born and reared in Cobb county and had been in the taxi business for 12 years. He had been a member of the First Methodist church since early childhood.

LOEW'S
Mickey Rooney · Judy Garland
IN GEORGE AND IRA GERSHWIN'S MUSICAL
GIRL CRAZY
with GIL STRATTON, ROBT. E. STRICKLAND, 'RAGS' RAGLAND, JUNE ALLYSON, NANCY WALKER, GUY KIBBEE, TOMMY DORSEY and his ORCHESTRA
in M-G-M PICTURE
—NEXT— "JACK LONDON" With Michael O'Shea, Susan Hayward

ATLANTA'S FINEST THEATRES

FOX NOW
All-Star Cast of All Time!
Humphrey BOGART, Bette DAVIS, Errol FLYNN, Ann SHERIDAN, Eddie CANTOR, John GARFIELD
"THANK YOUR LUCKY STARS"
Featurettes: POPEYE CARTOON "Happy Birthdaze"; Paramount News "War Opens Brazil's Jungle"
STARTS THURSDAY
Dick POWELL, Mary MARTIN, Franchot TONE IN "TRUE TO LIFE"

PARAMOUNT NOW
The Comedy Kings in Their Greatest Laugh Hit!
OLSEN and JOHNSON IN "CRAZY HOUSE"
With Cass Daley, Martha O'Driscoll, Patric Knowles
ADDED SHORTS: "Confusion of a Nutzy Spy" Novelty Cartoon; "Fighting Engineers" O. W. I. Short; Fox News "Latest Pictures from Russian Front"
Starts Thursday
Donald O'CONNER, Susanna FOSTER IN "TOP MAN"

ROXY NOW HELD OVER
Love and Romance In The Great West!
John WAYNE, Martha SCOTT
"In Old Oklahoma"
Based on Thomson Burtis Story "War of the Wild Cats"
PLUS PRIVATE PLUTO Novelty Cartoon; Pathe News "Nazi Terror Raid on London"

CAPITOL NOW
Return Engagement!
Gary COOPER, George RAFT IN "SOULS AT SEA"
With Frances Dee, Robert Cummings
Added Shorts: "Barnyard WAAC" Novelty Cartoon; Pathe News "Sec'y Hull Reports to Congress"
STARTS THURSDAY
2 GREAT FIRST RUN FEATURES
"THE CITY THAT STOPPED HITLER"
And THE ANDREWS SISTERS in "ALWAYS A BRIDESMAID"

LAKEWOOD NOW PLAYING "HEAVEN CAN WAIT"

RIALTO NOW PLAYING HUMPHREY BOGART "SAHARA"

RHODES NOW PLAYING RED SKELTON'S FUNNIEST 'WHISTLING IN BROOKLYN'

RIALTO NOW PLAYING Humphrey Bogart IN "SAHARA"

To Amuse Us Today

Downtown Theaters

CAPITOL—"Souls at Sea," with Gary Cooper, at 11:36, 1:34, 3:32, 5:30, 7:28, 9:26.
FOX—"Thank Your Lucky Stars," all-star cast at 1:43, 4:17, 6:51, 9:25.
GRAND—"Girl Crazy," with Mickey Rooney, Judy Garland, at 11, 1:10, 3:20, 5:30, 7:40, 9:50.
PARAMOUNT—"Crazy House," with Olsen and Johnson, at 11:47, 1:45, 3:43, 5:41, 7:39, 9:37.
RHODES—"Whistling in Brooklyn," with Red Skelton at 1:55, 3:45, 5:40, 7:35, 9:30.
RIALTO—"Saraha," with Humphrey Bogart, at 11:15, 1:18, 3:21, 5:24, 7:27, 9:30.
ROXY—"In Old Oklahoma," with John Wayne.
CAMEO—"Silver Spurs" and "The Underdog."
CENTER—"Time to Kill," and "The More the Merrier."

Night Spots

BILTMORE HOTEL—Dining nightly in the Empire Room. Dancing to music of Shep Barish and his Biltmore Rhythmaires.
ANSLEY HOTEL—Rainbow Room—Bud Waples and his orchestra. Dinner-dancing from 8 o'clock to midnight. Owl Room, 12 to 2 and 4 to 7 p. m., featuring Curley Hicks' band.
HENRY GRADY—PARADISE ROOM—Don Grimes and his orchestra. Dancing from 4:30 p. m. to 8:30 p. m., floor show.
SHANGRI-LA (108½ Luckie Street)—Dine and dance; lunch and dinner including Sunday.
THE ANCHORAGE—Freddy Deland and his orchestra playing dinner-dance music.

Other Amusements

SKATING—Rollerdrome, Ponce de Leon avenue at Penn, evenings, except Sunday, 7 to 10; Saturdays, 2:30 to 5 p. m.

Neighborhood Theaters

ALPHA—"Land of the Open Spaces," and "Smith of Minnesota."
AMERICAN—"Margin for Error," with Milton Berle.
AVONDALE—"Lost Canyon," and "Boy From Stalingrad."
BANKHEAD—"The Falcon Takes Over," with George Sanders.
BROOKHAVEN—"It Comes Up Love," with Donald O'Connor.
BUCKHEAD—"Bomber's Moon," with George Montgomery.
CASCADE—"The Right Man," and "New York Town."
COLLEGE PARK—"Heaven Can Wait," with Don Ameche.
DECATUR — "China," with Loretta Young.
DEKALB—"My Kingdom for a Cook," with Charles Coburn.
EAST POINT—"The Human Comedy," with Mickey Rooney.
EUCLID—"So Proudly We Hail," with Claudette Colbert.
FAIRFAX—"Varsity Show," with Dick Powell.
FAIRVIEW—"Baby Face Morgan," with Mary Carlisle.
FULTON—"White Savage," with Maria Montez.
GARDEN HILLS—"Night Plane From Chungking," with Robert Preston.
GORDON—"Best Foot Forward," with Lucille Ball.
GROVE—"Reunion in France," with Joan Crawford.
HILAN—"Careful Soft Shoulder," with Virginia Bruce.
KIRKWOOD—"Hi Buddy," with Robert Paige.
LITTLE 5 POINTS—"Kings Row," with Robert Cummings.
PALACE—"Union Pacific," and "False Faces."
PEACHTREE—"Terror House," and "Youngest Profession."
PLAZA—"Best Foot Forward," with Lucille Ball.
PONCE DE LEON—"Margin for Error," and "Jitterbugs."
RUSSELL—"So Proudly We Hail," with Claudette Colbert.
SYLVAN—"Power of the Press," with Lee Tracy.
TECHWOOD—"Forest Rangers," with Paulette Goddard.
TEMPLE—"Broadway Big Shot," and "Forever and a Day."
TENTH STREET—"So Proudly We Hail," with Claudette Colbert.
WEST END—"Hi Diddle Diddle," and "Raiders of San Joaquin."

Colored Theaters

81—"Mr. Lucky," with Cary Grant.
ASHBY—"Cat People," with Simone Simon.
HARLEM—"The Desperadoes," with Randolph Scott.
LINCOLN—"Take My Life," and "Haunted Ranch."
ROYAL—"The Constant Nymph," with Charles Boyer.
STRAND—"Man From Tumbleweed," with Bill Elliott.

For the Armed Forces

SERVICE MEN'S CENTER — Edgewood avenue and Courtland street. Open all the time. Game room. Plenty of beds. Dancing Wednesday, Friday and Saturday nights, 8 to 11. Go south on Peachtree to Five Points, turn to left on Edgewood three blocks.
Y. M. C. A.—145 Luckie street, N. W. Games, beds, checking service, swimming pool. Dancing Saturday nights 8 to 11:30. Going south on Peachtree turn right at Luckie street, go four and a half blocks.
OPEN DOOR CANTEEN—Peachtree street, upstairs over S. & W. Cafeteria. Open from 10 to 10. Coffee and doughnuts free.
NATIONAL CATHOLIC COMMUNITY SERVICE—1200 Peachtree street. Open house Sundays from 3 to 9 p. m. Dance Saturday nights from 8:30 to 12.
USO SERVICE MEN'S LOUNGE—Terminal station. Refreshments for troops in transit.
OFFICERS' LOUNGE—Georgian Terrace hotel. Dancing every Tuesday, 8 to 12 p. m.
PARROT LOUNGE—In A. W. V. S. headquarters, city auditorium. Open 10 a. m. to 9:30 p. m. for WACS, WAVES and SPARS.
JWB-USO—211 Williams-Oliver building. Dances, parties, home hospitality, personal service.
SALVATION ARMY USO—109 Luckie street. Open from 9 a. m. to 10 p. m.
Y. W. C. A.—27 Auburn avenue, N. E. Open house from 8 p. m. to 10:30 p. m. Tuesday, Wednesday, Thursday and Friday. Dancing, singing, games.
BUCKHEAD SERVICE MEN'S CENTER—3161 Peachtree road. Open 2 p. m. to 11 p. m.
HOBBY REGISTER—At Service Men's Center, next to municipal auditorium. Lists Atlantans who will share hobbies with service men.

DANCE AT THE ANCHORAGE with FREDDIE DELAND And His Orchestra
Champagne-Wine-Beer
Hotel Clermont
789 Ponce de Leon

AUDITORIUM TONIGHT 8:30 P. M.
All-Star Concert Series Presents
KREISLER
ADMISSION: $2.20, $1.65, $1.10, tax inc.
Tickets on Sale at Cable Piano Co., 235 Peachtree St., N. E. Phone JA. 1605

Beware Coughs from common colds That Hang On

Creomulsion relieves promptly because it goes right to the seat of the trouble to help loosen and expel germ laden phlegm, and aid nature to soothe and heal raw, tender, inflamed bronchial mucous membranes. Tell your druggist to sell you a bottle of Creomulsion with the understanding you must like the way it quickly allays the cough or you are to have your money back.

CREOMULSION for Coughs, Chest Colds, Bronchitis

Don't Miss Formal Opening Tonight, 8:00 P. M.

Accommodations for any size group. Phone Mr. Homer Spruce, MA. 2874, for reservations.

NO COVER CHARGE

DINE AND DANCE
In Atlanta's Newest and Gayest Spot

Decorated in a romantic tropical South American atmosphere, the Royal Palm will become your favorite dining spot.

Cocktail Hour 5:30 till 7:30
Featuring Caribbean Combo, Dorothy Gordon, Vocalist

8:00 till 1 DEAN BRYAN and His Rhythm Masters
Featuring Dorothy Gordon, Woody King, Accordionist

TWILIGHT HOUR 12 till 1
Special moonlight serenade menu

The ROYAL PALM
160 Peachtree (Opposite Paramount)

The Worry Clinic

By Dr. George W. Crane.

(Here is Sue's side of the family argument we discussed yesterday. Withhold judgment till you hear their Daddy's statements tomorrow.)

CASE A-286: Sue D., aged 15, is the older daughter in the family we began describing in yesterday's Case Record.

She and her younger sister, Sally, feel that they are abused because their father paddles them for staying out late at night.

"I have always had a good time,

Dr. Crane, and could do anything the other girls did, at least until I started going out last fall," Sue told me.

"Most of the time I could come in on time and I seldom had a date without my parents' permission.

"Then around Christmas time my little sister (Sally, aged 14) started dating, and mother and daddy were furious every time she stayed out late—even madder than when I disobeyed them.

"They would then try to keep me on as strict a set-up as they did her, despite the fact that I am more than a year older!

Whipping Rule.

"Then daddy made this foolish whipping rule. If either one of us didn't abide by it literally, it was awful. This is his rule:

"You can't go out except on Friday and Saturday nights. Even then you can't stay out past midnight.

"For every five minutes past midnight that you are late, you get paddled once. If you go out without permission, however, you get paddled 10 times, plus two extra times for each five minutes you are out beyond midnight.

"Well, when Daddy first made his rule, I thought he was just trying to scare my little sister. I went out the next night, anyhow, and stayed till 1 o'clock.

"I sneaked in and went to bed, but as soon as I did, he came into my room with the paddle. I begged him to give me another chance but he just said, 'Out on Tuesday without permission means 10 strokes, and 60 minutes late, makes 24 more!'

Punishment in Raw.

"He pulled off my pajamas and began beating my bare flesh! And me almost 16.

"After those awful 34 strokes, I cried almost all night. Ever since then when I am out late—even just a few minutes late—I must take another horrible beating.

"I know of no other girl as big as I am that is beaten. It may be all right for my little sister, but I am certainly too old.

"None of the other girls must come home that early. They have all the dates they want and can go out every night in the week, so why can't I?

"Dr. Crane, we have agreed to abide by your decision but please don't say we should have these awful beatings!".

(Write to Dr. Crane in care of The Constitution, enclosing a long 3c stamped, addressed envelope and a dime to cover typing or printing costs, when you seek personal advice or one of his psychological charts.)

Bugs Baer Says:

The Japs are sure sorry they started to specialize in waterfront property.

They got to New Guinea as easy as sliding to first on a base on balls. But getting back to Japan is something else again.

Togo's slogan is, "In Tokyo by Christmas." You sure are on a tough railroad when the Marines take up your tickets.

Even Premier Curtis, of Australia chinned off an optimistic speech this week. A year ago he was as nervous as a cat in a razor blade factory. Now, Australia is setting as pretty as a hat in a millinery window.

4th-Term Vote Set in Seminole

DONALSONVILLE, Ga., Nov. 29.—(AP)—The Seminole county Democratic executive committee has called a presidential preferential primary for tomorrow, probably the first to be held in the country.

The county was the first to hold such balloting in the 1936 and 1940 campaigns and went overwhelmingly for President Franklin Roosevelt.

Ellison Dunn, chairman of the Roosevelt committee for the past 12 years, predicted the vote again would favor Roosevelt. His committee started functioning when the primary was called, issuing automobile stickers proclaiming "Roosevelt for fourth term."

The ballot contains the following:

"If you favor a fourth term for President Franklin D. Roosevelt, vote for fourth term. If you oppose his re-election vote against fourth term. Strike out the one for which you do not wish to vote.

"If Roosevelt is not your choice for the presidency, write below the name of your choice."

The primary was called by the county Democratic committee of which J. E. Johnson Jr., is secretary. Polls will open at 7 a. m., and close at 6 p. m., C.W.T. Dunn said there are around 2,200 qualified voters in the county's five precincts.

Ration Dates

November 30—Period-two fuel oil coupons become valid and will be effective until January 24.

November 30 — Deadline for holders of gasoline ration "C" books to have tires inspected.

December 4—Brown stamps G, H, J and K expire.

December 5—Brown stamp N, 16 points, in Book 3, are valid for purchase of meats and fats; expires January 1.

December 12—Brown stamp P, 16 points, in Book 3, becomes valid for purchase of meats and fats; expires January 1.

December 20—Green stamps A, B and C in War Ration Book 4 expire.

January 3—Period 1 coupons for rationed fuel oil expire.

January 15—Sugar stamp 29 in War Ration Book 4 expires.

February 8 — Gasoline coupons A-8, worth three gallons, expire.

The shoe stamp in War Ration Book 3 and the 18 stamp are valid indefinitely.

REPORTER GETS AWARD.

SOUTH PACIFIC ALLIED HEADQUARTERS, Nov. 29.—(AP) Rembert James, Associated Press war correspondent, was awarded the Purple Heart today for injuries suffered on Bougainville island.

Doll Dresses, Coat

By Lillian Mae.

If dolls could really talk they'd make an emphatic plea for clothes just like "Mama's." Pattern 4604 is a wardrobe that meets the approval of both Dolly and little Mama. It's the last word in doll chic. You, no doubt, will find the material for it in your scrap bag.

Pattern 4604 is available for dolls measuring 14, 16, 18, 20, 22 and 24 inches. For individual yardages see pattern.

This pattern, together with a transfer pattern of useful and charming motifs to embroider on linens and garments, 25 cents.

Send 25 cents in coins for these patterns. Write plainly size, name, address, style number.

Add 10 cents for the New Fall and Winter Pattern Book. Free glove and handbag pattern printed right in the book.

Send your order to The Atlanta Constitution, Pattern Department, 243 West 17th Street, New York, 11, N. Y.

AUNT HET

By ROBERT QUILLEN.

"No matter how much a woman loves her husband, she needs another woman around to help her talk about clothes."

TODAY'S CROSSWORD PUZZLE

ACROSS

1 Adjusts.
5 Flash.
10 Small bottle.
14 Region.
15 Uncanny.
16 Zulu warriors.
17 Bestowing.
19 Gyrate.
20 Go in.
21 Tire.
22 Telegraph inventor.
23 Heavy gaseous element.
25 Hindu religious teacher.
26 Deed.
29 Word of respect.
30 Babe Ruth's war club.
31 Dibble.
34 Uncover.
36 Mock moon.
39 Old-womanish.
41 Sailor.
42 Meaning.
43 Reliance.
46 Maple tree genus.
47 Tropical blackbird
48 Accomplished.
49 Noah's ship.
51 Bitter vetch.
52 At that time.
54 Drift.
56 More certain.
58 Also.
59 Speechify.
63 Sandarac tree.
64 Extinct marine arthropoids.
66 Rodents.
67 Lubricated.
68 Green: Fr.
69 Away from windward.
70 Armed band of civilians.
71 Serf.

DOWN

1 Oriental prestige.
2 Press.
3 Portable shelter.
4 Less dangerous.
5 East Indian weight.
6 Made holes in
7 One of an early Christian sect.
8 Circle.
9 Small barrel.
10 Front brim of a cap.
11 Rashness.
12 Egyptian sacred bull.
13 Row.
18 Epochs.
22 Makes silent.
24 Immerse partly.
25 Vapor.
26 Manila hemp.
27 Church 'aw.
28 Compound having three nitrate groups
30 Gondoliers' songs.
32 Genus of geese.
33 Equals.
35 Sprite.
37 Managed.
38 Grassland.
40 Kind of duck.
44 Clangor.
45 Rather than.
50 Lump.
53 Harrowlike battle formation.
54 Labors.
55 Concerted effort.
56 Abraham's wife.
57 Russian mountains.
58 Group of three.
60 Philippine weetsop.
61 Gull-like bird.
62 Princely Italian family.
64 Upper end.
65 Poem.

Solution to Yesterday's Puzzle

S	P	A	R		F	R	E	T		S	C	A	L	D
T	A	R	O		L	A	N	E		T	A	B	O	O
A	R	R	O	G	A	N	C	E		E	N	U	R	E
T	E	E	T	O	T	A	L		W	A	I	T	E	R
E	S	T	E	R		E	A	S	E	L	S			
			R	E	T		S	C	A	T	T	E	R	S
O	P	S		S	Y	M	P	A	T	H	E	T	I	C
R	E	T	E		M	O		N	H		R	A	C	A
T	R	A	N	S	P	O	R	T	E	D		H	E	N
S	U	R	C	E	A	S	E		R	I	D			
			L	I	N	E	A	R		V	O	C	A	L
B	A	N	A	N	A		L	I	B	E	R	A	T	E
O	L	I	V	E		D	I	V	E	R	S	I	O	N
T	A	K	E	R		I	T	E	M		E	R	N	E
H	E	E	D	S		M	Y	R	A		T	O	E	S

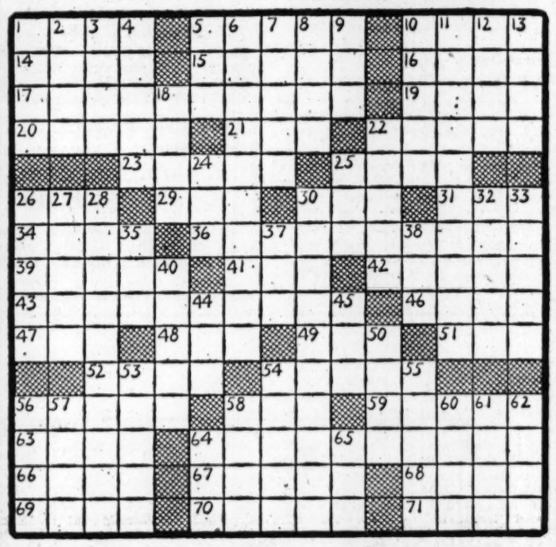

Correspondent De Luce Disabled by Impetigo

ALLIED HEADQUARTERS, ALGIERS, Nov. 29.—(AP)—Daniel De Luce, Associated Press correspondent assigned to the Eighth Army in Italy, has been hospitalized there with a severe case of impetigo. The infectious skin disease has been widespread among troops in Italy in recent weeks.

LAW AGAINST IDLING.

VALDOSTA, Ga., Nov. 29.—(AP) City council, at a called meeting today, passed an ordinance making it unlawful for any person to be found idling, loafing or loitering on streets. Employers will be furnished employment identification cards and all workers may be required to show their cards when called upon to do so by police.

if the feeling's nuptial
Matched
WEDDING BANDS
for Both!

This is your invitation to inspect Schneer's notable collection of matched wedding rings. They're smart sentiment, fashion in the best of taste.

14-Karat gold pair in graceful sculptured motif. **$29.50**

SCHNEER'S
48 WHITEHALL ST.
House of Bonded Perfect Diamonds.

BATMAN · DICK TRACY · ORPHAN ANNIE · MOON MULLINS · SMILIN' JACK · TERRY · SUPERMAN · SMITTY

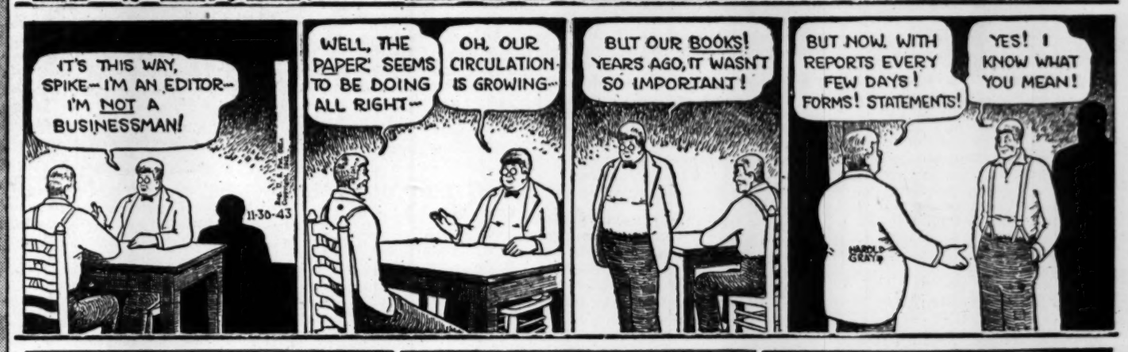

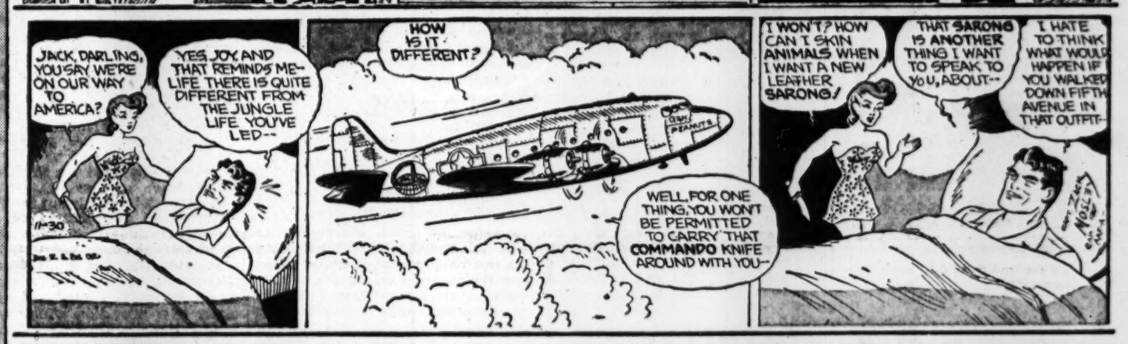

JUST NUTS

KATHY THE CARNIVAL QUEEN

BY BUD HILL

*Two Vitamin Cocktails contain following proportions of minimum daily requirements: from yeast 100% of Vitamins A, B_1, and D_2 14%-20% of B_2; (also 2-3 mgs. of niacin); with tomato juice (8 oz.), 100% of Vitamin C.

If you bake at home, use Fleischmann's Yellow Label Yeast. The only baking yeast with Vitamin B Complex and added amounts of both Vitamins A and D.

'See Berlin First' Has No GI Appeal!

By RELMAN MORIN.

NAPLES, Italy, Nov. 29.—(AP)—A storm of protest has burst in the ranks of the Fifth Army over a recent editorial in the service newspaper, Stars and Stripes, on the question of rotation of American combat troops and home leave for men who have been in action.

Soldiers deluged the newspaper with angry letters, sharply illustrating what appears to be a general belief that they should have furloughs in America after they have been in the line for a certain period of time.

The question first was raised by a senate subcommittee which visited the Mediterranean theater several months ago.

The combat edition of Stars and Stripes took issue with the senators' statements, as quoted here, on the subject of furlough. The editorial asserted that the American soldiers wanted to see Berlin before they saw their home towns again.

Almost immediately, an avalanche of sulphurous letters began to arrive. Sample statements in them were:

Sample Statements.

"Who in hell elected you to voice the opinion of the veteran? We have been overseas more than 22 months now and have seen almost six months of combat. I contend that you can't leave combat troops in the line indefinitely and expect the same good work as when they started. When a rear echelon Johnny says these boys don't want to go home and that they don't need a rest, I think of that old saying, War has no fury like that of a noncombatant. Yours for a shorter war.

"I have yet to see a piece of ground taken by the Stars and Stripes. I have yet to see a Stars and Stripes cemetery. When you say you don't want to go home, why don't you say you are speaking solely for the staff of the paper?"

The paper printed two full columns of the letters. They were unanimous in sentiment.

The incident has brought to light two facts about the feelings of American soldiers in this theater that have been increasingly evident through the past two months. Combat troops reading about the millions of men being trained in the United States feel combatants are being discriminated against in being kept in the line without any prospect of home leave. They believe the Army is big enough now to rotate divisions without loss of efficiency.

The other fact is that the average Doughboy, with some marked exceptions, regards the war against Germany as a job, not a crusade. For obvious reasons, he doesn't have the same sentiment toward his enemy across the valleys of the Italian mountains as British troops who have seen British cities bombed and blasted by the Germans. The Doughboy, however, does have a genuine hatred for the Japanese.

It is a fact that I know, from having talked with hundreds of soldiers, that these same men would fight emotionally and without any thought of home leave if they had Japanese troops in front of them instead of Germans.

War Just a Job.

They have a real feeling about that area of the war. The fighting in this area is just a job.

The exceptions are those American divisions which have learned from bitter experience that fighting the Germans means, as they put it, "you or him, and sudden." They have learned hatred in about the same way as the British and Russians have learned it—by having lost people who were close to them.

Fifth Army commanders have been well aware of these sentiments for a long time. Small units continually are being pulled out of line and sent into rear areas for rest. But that isn't what the average soldier wants. He wants to go home. He's homesick—as soldiers always are—and believes there are plenty of troops, in America and elsewhere, to take his place for a while.

Factors such as the amount of shipping space necessary to move even a company of infantry across the thousands of miles to America, of course, are not well understood.

The usual answer to that is a statement that men with combat experience would be valuable as instructors in America.

I have never met a soldier who wanted to leave the victory unfinished. But the hundreds of thousands of troops in the Mediterranean read with interest and excitement the senators' recommendations for rotation of American divisions overseas.

DOG HERO HONORED—"Chips," dog hero of an American infantry unit, eyes the camera from his rocky perch somewhere in Italy. Already the holder of a purple heart award for a wound received in battle, "Chips" has been recommended for the silver star for attacking a German machinegun nest—a feat in any language.

Commerce Act Charges Brought Against Three

Criminal information has been filed in district court here against J. M. Tillery, W. E. Bowen and the Lewis and Holmes Motor Freight Corporation, charging them with violation of the interstate commerce act.

Tillery is alleged to have made false entries in his driver's log stating that he operated a freight truck within the state when he drove the truck out of state to Columbia, S. C., with the knowledge and consent of the corporation, the information said.

Margaret

Continued From First Page.

a job. She was uneducated. All she had to offer was hard work and faithful performance in tasks that were not too involved.

So for 25 years, Margaret has been supporting herself by nothing but hard work, common sense and devotion to duty.

She and the estranged family have never been reunited. The stepmother won the affections of the children. They grew up in the belief that Margaret had abandoned them when they needed her most. Margaret has lived alone for these last 25 years. Through close economy she managed to save for the 'rainy day' she knew was ahead for a woman alone in the world.

Serious Illness.

She was busy and happy until last year when serious illness brought the need of an expensive operation and months of convalescence. Her savings are exhausted. Doctors have told her she could never return to her former job, a hard one.

There is a way out. A training course will prepare her for a better paying job than she has ever had before. The course is free. But Margaret — a middle-aged woman now—needs living expenses until she finishes her job training and receives her first pay check.

The case of Margaret is offered as Opportunity No. 2 today by the Opportunity Fund of The Atlanta Constitution.

Every year, for years and years, The Constitution has helped worthy Atlantans through this annual Opportunity Fund collected just before Christmas. Atlantans are asked to adopt a case. They are asked to contribute nickels, dimes, dollars, toward the relief of cases. All those helped by the annual Opportunity Fund are people who will help themselves as soon as they have been restored to the goal they seek—self support. Not a case offered by this Opportunity Fund can be classed as a case where man, women or child threatens to become a permanent seeker after charity. This fund has been started. Send what you can afford to Hugh H. Trotti, treasurer of the Opportunity Fund, in care of The Constitution. Tell him which case you want to help as their problems are recited day by day.

To: Mr. H. H. Trotti, Treasurer,
Atlanta Constitution,
148 Alabama Street, S. W.
Atlanta, Ga.

The enclosed $_____ is to be used for Opportunity No. _____.

Name_____

Street_____

City_____ State_____

'Service' Vote Change Halted

WASHINGTON, Nov. 29.—(AP) A Republican attempt to alter the form of the servicemen's vote bill was defeated by senate Democrats today by the barest of margins, a tie vote sidetracking an amendment to require that presidential appointments to a proposed war ballot commission be made from lists submitted by the major parties.

In its present form the bill would set up a bipartisan commission of four members to supervise absentee balloting in next year's general election by members of the armed forces.

Senator Bridges, Republican, New Hampshire, proposed the amendment with the declaration that he didn't want any "pinkish" or "New Dealish" Republicans named to the commission, particularly if President Roosevelt is to seek a fourth term.

Republicans forced a vote on the issue at a time when there were few members on the Democratic side of the aisle. Summoned hastily sufficient votes to bring about a 33-to-33 vote. Under senate rules a tie vote defeats an amendment.

Senators Eastland, Democrat, Mississippi, and Smith, Democrat, South Carolina, objected especially to a provision which would waive state eligibility requirements, except those of age and residence, in permitting uniformed personnel to cast absentee ballots in federal races next November.

An empty house is more expensive than a Want Ad in The Constitution that will rent it.

Aussies Storm Bonga With Tanks, Planes

SOUTHWEST PACIFIC ALLIED HEADQUARTERS, Tuesday, Nov. 30.—(AP)—Australian troops are closing in on Bonga, Japanese stroing point northeast of recently captured Sattelberg, General MacArthur announced today.

The Australians, who captured Sattelberg November 26, were supported in the new drive by tanks and bombers.

Farther up the coast of New Guinea, Allied bombers dropped 94 tons of bombs in the Wewak area. Large fires were started. There was no interception.

Destroyer Damaged.

Wewak is the major Japanese air base in Dutch New Guinea. Off the north coast of New Britain, Liberator bombers attacked two destroyers and a freighter, the communique announced. One of the destroyers was damaged.

Torpedo and dive bombers from Admiral William F. Halsey's south Pacific command hurled 68 tons of bombs on three airdromes on Bougainville island—Mosigetta, Marawaka, and Mutipina.

Heavy damage resulted, the communique said.

Fighter patrols attacked the Japanese seaplane base at Kieta on the east coast of Bougainville, starting fires in the town. They also strafed six barges along the coast.

Installations Strafed.

Reconnaissance planes bombed and strafed other Bougainville island installations, while escorted medium bombers attacked the Buka airdrome, dropping 34 tons of bombs. Bonis airstrip was pounded by Liberators.

As Australian troops moved slowly on Bonga from the south, medium bombers winged ahead, hammering enemy positions on Wareo trail, the Japanese route of escape, and on nearby Gusika.

Other bombers swept over Sio on the north coast of Huon peninsula, strafing enemy installations. Fighter patrols sank two barges off Madang.

Four enemy dive bombers attacked Allied positions in the area at dusk but caused no damage.

Jap Ship Toll 61 During Month

SOUTHWEST PACIFIC ALLIED HEADQUARTERS, Tuesday, Nov. 30.—(AP)—Japanese warship losses mounted toward a new high for a single month today in the face of greatly increased American naval strength, including an "ocean full" of aircraft carriers and other combat vessels.

An enemy cruiser, caught in the narrow waters of St. George channel between New Britain and New Ireland, was the latest victim of Allied power. General MacArthur reported it was hit by a 1,000-pound bomb from a Liberator bomber. An internal explosion severely damaged the ship.

Twenty-one Nipponese warships now have been reported sunk, and one probably sunk, so far this month in the battle for control of the South Pacific area. In addition, 39 combat vessels have been damaged or probably damaged. Virtually all of the enemy's losses have been in the general area of Rabaul, pivotal Japanese base on New Britain.

In strong contrast was the growing strength of American naval power. It includes an "ocean full" of carriers and other ships, said Vice Admiral Thomas C. Kinkaid, new Allied naval commander in the Southwest Pacific. A year ago there was only one Allied carrier in the Pacific, and it was badly damaged.

Banquet To Welcome New Pastors Here

Methodist ministers at their association meeting yesterday gave welcome to the new Methodist pastors assigned to Atlanta churches by the recent conference. Plans were set in motion for a welcome banquet to be given in honor of the newcomers.

The Rev. N. P. Manning, of the Inman Park church, was named chairman of the ministerial association for three months; the Rev. H. C. Stratton, of the Capitol View church, was named vice chairman, and the Rev. Roger W. Stone, of the Oakland City church, was reelected treasurer.

Teacher is Sought For School at Midville

MIDVILLE, Ga., Nov. 29.—Mrs. Annie W. Howze, of Atlanta, teacher of history and health in the Midville High school for the first quarter of the 1943-44 session, has resigned her position to take effect immediately, it is announced.

The school authorities are anxious to fill this place by the time the second quarter begins and anyone interested is requested to get in touch with W. Rumble, principal at Midville, Ga.

Poer Elected to Board Of Dental Examiners

Dr. Norman C. Poer, Atlanta dentist, has been elected a member of the national board of dental examiners, Dr. R. H. Murphy, secretary of the Georgia Dental Association, has announced.

Dr. Poer, a past president of the Atlanta Dental Society, was elected for a four-year term by the house of delegates of the American Dental Association in session at Cincinnati.

A SHIELD OF EYE PROTECTION

Optometry, as practiced here, relieves eye strain scientifically besides making you see well.

DUGGAN OPTICAL COMPANY
Dr. N. W. Cathcart, Manager
221 Mitchell St., S. W.
TEL. WA. 9985

O. P. A. OBSOLETE RELEASE!

Odd Lot—Broken Sizes—1,810 Pairs

WOMEN'S SHOES

Ration-Free!

$1 pr.

All these shoes are badly soiled and shopworn — many are refinished

★ 1,173 pairs are dark colors—black, brown, blue, red and green; these are imperfects.

★ 437 pairs are white shoes—all SOILED.

★ 200 pairs are brown-and-white spectator pumps and ties—all these are SOILED.

TYPES: Kid, patent, gabardine and suede. STYLES: Pumps, ties, sandals, stepins, oxfords — high, medium and low heels. Open or closed toe; open, closed heel. SIZES: 3 to 10, AAAA to D in the group.

NO MAIL OR PHONE ORDERS!

RICH'S BASEMENT—WOMEN'S SHOES—in the CORNER STORE

RICH'S BASEMENT

THEY DISCOVERED THIS COLDS' RELIEF—

for coughing and muscular aches of colds. Yes, thousands of mothers everywhere have discovered Penetro—the salve with modern medication in a base containing the same kind of old fashioned mutton suet grandma used. Inside, medicated vapor soothes cold congested breathing passages. Outside, acts as a warming plaster at spot where rubbed on. Penetro is white, stainless, pleasant to use. 25c, double supply 35c. Relieve these colds' miseries with two way action. Get Penetro.

Amazing Way for "RUN-DOWN" people to get NEW VITALITY..PEP!

THESE two important steps may help you to overcome the discomforts or embarrassment of sour stomach, jerky nerves, loss of appetite, underweight, digestive complaints, weakness, poor complexion!

A person who is operating on only a 70 to 75% healthy blood volume or a stomach digestive capacity of only 50 to 60% normal is severely handicapped.

So with ample stomach digestive juices PLUS RICH, RED-BLOOD you should enjoy that sense of well being which denotes physical fitness . . . mental alertness!

If you are subject to poor digestion or suspect deficient red-blood as the cause of your trouble, yet have no organic complication or focal infection, SSS Tonic may be just what you need as it is especially designed to promote the flow of VITAL DIGESTIVE JUICES in the stomach and to build-up BLOOD STRENGTH when deficient.

Build Sturdy Health and Help America Win

Thousands and thousands of users have testified to the benefits SSS Tonic has brought to them and scientific research shows that it gets results—that's why so many say "SSS Tonic builds sturdy health—makes you feel like yourself again." At drug stores in 10 and 20 oz. sizes. ©S.S.S.Co.

S.S.S. TONIC helps build STURDY HEALTH

"The Voice of Vision" Every Sunday

COLUMBIA NETWORKS	BLUE NETWORKS
WGST	12:30 TO 1 P. M.
7 TO 7:30 P. M.	9:30 TO 10:00 P. M.

Produced By DR. L. N. HUFF

Your Eyes Deserve Attention . . .

CONSULT DR. KAHN
EASY TERMS
HIGH'S
OPTICAL DEPT.—FIRST FLOOR

As improved transportation and communication facilities more closely link together the peoples of the world, good neighbors will become closer neighbors.

With adequate air line transport and shipping facilities after the war, Dixie, the center of the Western Hemisphere, will be in an ideal position for opening new horizons for industrial and agricultural development in Georgia and the Southeast.

Southern Bell is planning intensively for post-war expansion to be ready to fully meet the future telephone needs of this all-important section. Miles upon miles of new telephone lines, new equipment, switchboards, and buildings to house them, will be needed when materials are available.

These post-war plans must be backed by a sound financial policy—one that assures sufficient earnings to attract new capital into the business—new money that will be needed to buy materials and labor to build for a greater tomorrow.

SOUTHERN BELL TELEPHONE AND TELEGRAPH COMPANY
INCORPORATED

MISS EFFIE RUTH BACCUS.

Baccus-Smith Engagement Told

Of interest is the announcement made today by Mr. and Mrs. C. A. Baccus, of Monroe, Ga., of the engagement of their daughter, Miss Effie Ruth Baccus, to Edward L. Smith, U. S. Army, Atlanta Southern Dental College. The marriage will be solemnized at the First Baptist church in Monroe on December 26.

The bride-elect is the only daughter of her parents and the sister of Tom Baccus, of Monroe. She received her education in the Monroe schools where she was an active student and an honor graduate. At present she holds a position in the regional office of the Office of Price Administration.

The bridegroom-elect is the son of Mr. and Mrs. Carl Smith, of Covington, Ga. His only sister is Mrs. Jake Hooten and his brothers are Simms Smith, Carl Smith, Dan Smith, seaman second class, U. S. Navy, Norfolk, Va., and Sergeant Charles Smith, Army Air Corps, Columbia, S. C. He is a graduate of Covington High school and received his predental work at Emory Junior College, Oxford, where he was a member of the Eta Sigma Psi honorary fraternity. At present he is stationed at Camp Gordon, Augusta.

Personals

Mrs. Thomas D. Meador Jr. and Mrs. Ray Taylor have returned from Miami, Fla.

Mrs. Ewing Miles leaves tomorrow for New Haven, Conn., where she will join Aviation Cadet Miles, who is stationed at Yale University.

Captain and Mrs. Joe M. Teague, of El Paso, Texas, are visiting their parents, Mr. and Mrs. J. M. Teague, at their home in Ansley Park.

Mrs. Edith M. Hills, of Atlanta, is at the Barbizon-Plaza hotel in New York city.

Miss Frances King is recuperating from an appendectomy at Emory University hospital.

Mrs. Robert L. Hempstead and her son, Ronnie Baker, arrived Sunday to visit her parents, Mr. and Mrs. Harry Hempstead, at their home on Ninth street, N. E. Captain Hempstead, stationed at Camp Shelby, Miss., is expected in Atlanta later this week.

Miss Mary Lucile Proctor is at Crawford W. Long hospital, where she underwent an appendectomy on Sunday.

Captain J. H. Burke and Mrs. Burke, of Odessa, Texas, are visiting relatives in the city.

Miss Margaret Lukens, a senior at Duke University, was presented with a silver-crested bracelet by Alpha Omicron of Delta Delta Delta sorority for having the highest scholastic average in the chapter.

Jack Yeomans is recovering at the Ponce de Leon Eye and Ear Infirmary from a recent operation.

John N. O'Farrell is recuperating at Georgia Baptist hospital from an emergency operation which he underwent Saturday night.

Lieutenant and Mrs. Joseph Fuller are the guests of Dr. and Mrs. William G. Sanchez in Miami Beach, Fla.

Mrs. O'Earl Kearney, of Boston, Mass., left last week after a month's visit with her parents, Dr. and Mrs. Charles A. Green. She was accompanied by her aunt, Mrs. B. G. Green, who will spend two weeks with her. They will visit New York and Springfield, Mass., en route to Boston.

Miss Katherine Wootten is visiting relatives in Nashville, Tenn.

Lieutenant Mary W. Green, M. C. W. R., of Decatur, is now stationed at the Marine Corps Air Station, El Toro, Cal.

R. E. Rivers is ill at the Ponce de Leon Eye and Ear infirmary.

Lieutenant John R. Spence, who is stationed at Camp Forrest, Tenn., was the recent guest of his wife, Mrs. Spence.

Mr. and Mrs. C. M. Marshall have returned from Homosassa, Fla., where they spent last week on a fishing trip.

Mrs. Green Fetes Miss Lee Gaugler.

Miss Lee Gaugler, popular debutante daughter of Colonel and Mrs. Roland Gaugler, was honored Saturday evening at a dinner party given by Mrs. John Green at the Officers' Club at Fort McPherson.

The affair assembled 30 members of the debutante contingent and was given at the annual Thanksgiving dinner-dance at the post club. The table was decorated with a variety of autumn-hued flowers.

Pants or Petticoats . . . WHICHEVER SHE PREFERS!

Which is our way of saying that our Christmas Collections are complete! From "Pants" . . . slim, sophisticated, new-fashioned hostess pajamas . . . . to "Petticoats" . . . glamorous, feminine, at-home robes . . . Rich's Robe Shop is ready, Sir, to help you play Santa to Her, whatever her type, or her tastes! See the Gift Collection in Rich's Robe Shop, Fashion Third Floor

Above

MANDARIN PRINCESS at-home robe of deep-quilted rayon crepe, bright-flowered as a Chinese garden and frogged, **35.00**

OR PERSIAN PRINCE pajamas, tunic of quilted rayon satin, **25.00**
The tapering trousers of black rayon faile, **10.98**

At Left

THE LADY lounges in Christmas Red or Emerald rayon crepe at-home coat with Leopard-velvet belt and cuffs, **17.98**

OR THE TIGER . . . tigress-sleek trousers of leopard velvet with Christmas Red rayon crepe shirt for the fireside, **22.98**

See Her Choice Modelled Today . . . Magnolia Room Fashion Show . . . Rich's

-:- Just Ramblin' -:-

By MARY HARRIS ROWSEY.

OUR NEW YORK scout writes us that no matter where she goes, Atlantans seems to pop up. "At the opening of the Metropolitan Opera Company's 60th season last week, Sherry's restaurant in the opera house was peppered with folks from the vicinity of Peachtree street during intermission.

"Marjorie and Wellborn Cody were with the former's mother and father, Mr. and Mrs. Earl Lewis. Mr. Lewis is one of the general managers of the Met. Frances Gurr McLanahan and her husband 'Mike' were in Mrs. Lawrence Tibbett's party. Frances carried a muff made entirely of gardenias sent by Baritone Tibbett, who was absent as he was to sing 'La Forza Del Destino' at the Saturday matinee, and was in training.

"Earl Blackwell and Dr. Joe Rankin, both popular former Atlantans, were together. Earl is a concert manager in the metropolis and Joe is practicing medicine here.

MRS. THOMAS V. MATTHEWS.

Mrs. Matthews is the former Miss Eleanor Rhodes, lovely daughter of Mr. and Mrs. A. Lee Proctor, whose marriage took place recently at the Cathedral of St. Philip. Dr. and Mrs. Matthews are residing at the Colonial Terrace hotel.

"Mrs. J. H. Lide, the former Olive Marion, of Atlanta, and her husband were in town for the opening, having come up from their home in Pittsburgh. They also were present at the John Charles Thomas broadcast the preceding Sunday, and were in a party with two music-minded Atlantans, Russell and Katherine Haverty Bellman.

"Glimpsed at the opening with the Georgia Met star, James Melton, who hails from Moultrie, and his lovely wife, Marjorie, was Movie Star Rise Stevens. She and Jimmy are rehearsing the opera 'Mignon' at the Met this season.

"Ossie Hawkins, the bass-baritone from Columbus, Ga., sang the opening night, and his family were proud members of the gala audience.

"Norman Cordon and his wife, the former Deane Van Landingham, of Charlotte, N. C., whose mother was an Atlantan, were entertaining members of Norman's family and friends who had traveled from Charlotte to hear his seventh seasonal Met debut in 'Tristan and Isolde.'

"Norman's brother, Tom, who is stationed in Atlanta with the United States Area Engineers, was unable to come up for the occasion. But at a party given by the Cordons for their visiting friends and relatives, Tom telephoned his congratulations and his regrets in not being present.

"Mrs. James Melton gave a tea party at her apartment in the Savoy-Plaza the afternoon following for Eugenia Bridges Harty, The Constitution's music and art editor. Among the guests were Mrs. Seaborn Perry, of High Point, N. C.; Mrs. Vincent Sheehan, who brags that her NAME is southern, anyway—DINAH. Also present were Mr. and Mrs. Lawrence Tibbett, who talked of the many good times they had had in Atlanta during Met seasons there. One and all wanted to know the whereabouts of Rebecca (Mrs. Harold) Cooledge, for they couldn't imagine a Met opening without her presence.

"Among other distinguished southerners making the rounds of opera are Ruth Bryan Rohde (former minister plenipotentiary to Sweden and daughter of William Jennings Bryan) and her husband, Major Borge Rohde. Mrs. Rohde is a good friend of Eugenia Harty's family, and last Wednesday honored the Atlantan at a tea."

AUTOGRAPH collectors who will be among audiences attending the Junior League's War Lecture Series will have something especially attractive for the lecturing war correspondents to inscribe with their signatures. The programs. For which Frances Haven (Mrs. H. W. Jr.) Beers is chairman.

The covers on the programs are decorated with pencil sketches of the three speakers: Cecil Brown, Robert St. John and H. R. Knickerbocker. They were done by Artist Milner Benedict, whose work is familiar to readers of The Constitution. For it is his India ink drawings of the debutantes in their favorites costumes which appear in the Debutante Parade being featured in the society section of this newspaper.

Cecil Brown, winner of two radio awards for his reporting via the air waves, will be presented tomorrow night in the first of the series. He will be followed on January 26 by Robert St. John, noted NBC commentator, who has covered the war fronts of more than 20 countries for NBC. Closing the series will be H. R. Knickerbocker, internationally famed journalist and war correspondent. Mr. Knickerbocker will return from Italy in time for his lecture here, which is scheduled for March 9.

Miss Evans Weds Sgt. W. O. Scogin

Announcement is made today of the recent marriage of Miss Lorena Evans, of Atlanta, to Staff Sergeant Walter O. Scogin, U. S. M. C., of Colbert, Ga., and San Diego, Cal. The ceremony was performed at the Marine Base chapel, Camp Mathews, in San Diego, by Chaplain Eugene A. Turner Jr.

Sergeant Jack Stipe and Miss Mae Swords, Pfc. Oscar Cheek and Miss Catherine Magnuaon were the attendants.

The bride was becomingly attired in a soft green suit with matching brown accessories, and a cluster of white orchids.

After the ceremony the bridal couple was honored with a breakfast at the El Cortez hotel.

The bride is the only child of her parents, Mr. and Mrs. T. E. Evans.

The bridegroom is the son of Mr. and Mrs. W. O. Scogin, of Colbert. He was in the Marine Corps before the war and is just back from overseas duty in the south Pacific. He plans to remain with the Marine Corps after the war's end. For the present he is stationed at Camp Mathews, San Diego.

Maple Grove No. 86.

Maple Grove No. 86, Supreme Forest Woodmen Circle, will meet Thursday at 7:30 p. m. at the Red Men's Wigwam on Central avenue for the election of officers.

A bazaar, to be sponsored by the Loyalty Club, will be held December 2, 3 and 4 at Sears' Farmers' Market on Glen Iris drive.

The Juniors of the Forest met recently to plan their Christmas activities to be held at the home of their supervisor, Mrs. Emma Brooks.

Pioneer Women Meet.

The Atlanta Pioneer Women's Society will meet Wednesday at 2:30 p. m. at Rich's with Mrs. W. M. Rapp, president, presiding.

Joel Chandler Harris will be the author under discussion. Songs, short stories from his pen and tributes to him will feature the program.

Won't You Come to Meet

Miss Marjorie Allen

Special Representative

from the house of

Germaine Monteil

November 30, December 1

in Our Cosmetics Department

Rich's Cosmetics
Street Floor

Rich's

Fulton Medical Auxiliary To Hold HealthConference

Principals and home economic teachers form Atlanta schools, presidents and health chairmen of P.-T. A. have been invited to attend the health conference to be sponsored on Friday at 11 a. m. by the Woman's Auxiliary to the Fulton County Medical Society at the Academy of Medicine, 875 West Peachtree street. Dr. Paul W. Chapman, dean of the College of Agriculture of the University of Georgia, will speak on "Food Fights for Freedom," and Miss Lorna Barker, director of nutritional services of the southeastern area of the American Red Cross, will discuss the nutritional program of the Red Cross.

Mrs. Eustace Allen, first vice president of the Woman's Auxiliary to the American Medical Association, will introduce the speakers. Mrs. James N. Brawner, director of the Doctors' Aide Corps of the Woman's Auxiliary, will outline the health program of the group, and Mrs. John Funke, director of the blood type registry of the corps, will tell guests of the important work being done by the registry.

Mrs. Jefferson Richardson is heath chairman of the auxiliary and Mrs. Bruce Logue is exhibits chairman. They have been assisted in arranging the program and exhibits by Mrs. Turner Smith, chairman of nutrition for the Atlanta chapter, American Red Cross. Mrs. L. P. Baker has handled the P.-T. A. contact for the meeting.

Luncheon will be served following the meeting with Mrs. W. A. Selman and her committee in charge. Assisting Mrs. Selman will be Mesdames Elbert F. Agnor, Guy Ayers, Charles Bowcock, W. R. Crowe, Kimsey Foster, W. E. Horton, J. W. Landham, A. O. Lynch, Spencer Kirkland, M. T. Harrison, L. H. Kelley, Henry W. Minor, O. H. Matthews, J. W. Turner, C. H. Pinson, E. D. Shanks, W. C. Waters, Emmett Ward and Joseph Yampolsk.

Miss Alexander WedsSgt.VanNess

Mr. and Mrs. John T. Alexander announce the marriage of their daughter, Miss Mary Catherine Alexander, to First Sergeant Joseph Fred Van Ness, of Camp MacCall, formerly of Oklahoma City. The ceremony was performed at the home, 501 Neely avenue, East Point, recently, with Rev. Charles B. Cochran officiating. The music was furnished by Miss Annie Maude Sealy, solorist. Mrs. Charles B. Cochran, pianist, and Mrs. John T. Alexander, harpist.

The home was decorated with white chrysanthemums and ferns. Silver and white wedding bells tied with satin ribbon hung from the chandeliers. The altar was banked with white chrysanthemums, ferns and palms and two seven-branched candelabra.

Miss Julia Evelyn Alexander, only attendant, and sister of the bride, wore peach moire with inserts of green lace. She carried a colonial nosegay of talisman roses and orchid chrysanthemums.

The bride was given in marriage by her father, John T. Alexander, and was lovely in white marquisette and satin, appliqued in velvet and embroidered in seed pearls. Her blond beauty was enhanced by a fingertip veil of lace held in place by a coronet of orange blossoms and pearls. She carried a shower bouquet of carnations and lilies. Her only ornament, a gift of the groom, was a bracelet made from his paratrooper jump wings. They were met at the altar by the groom and his best man, Ralph A. Hawkins, of New Orleans.

After the ceremony, Mr. and Mrs. Alexander entertained at a reception. Mrs. Alexander wore a flowered chiffon dinner dress. Her flowers were white roses and carnations. She was assisted in entertaining by her mother, Mrs. John C. Fife Sr., and Miss Alice White, of Suwanee, kept the bride's book.

The bride's table was covered with a lace cloth, and in the center was a three-tiered wedding cake topped with a miniature bride and groom. On each side were unshaded tapers.

The bride's traveling costume featured a two-piece ensemble of navy blue velvet with hat trim, bag and gloves of red suede. After the reception the bride and groom left for Camp MacCall, where the latter is an instructor in the 517th Parachute Infantry.

Miss Harland To Be Honored

Miss Miriam Harland, lovely debutante daughter of Mr. and Mrs. John Harland, will be complimented at several parties during the holiday season.

On December 20 Miss Harland will be central figure at a tea at which Mrs. R. B. Wilby, Mrs. Ernest Brown and Mrs. Rufus Brown will give from 4 until 6 p. m. at the home of Mrs. Wilby on Tuxedo road.

Miss Margaret Landers will give an open house on December 22 at her home on Oakland road in honor of this debutante, and on December 27, Mrs. Howard Tate and her daughter, Miss Betty Tate, will compliment Miss Harland at a tea from 4 until 6 p. m. at their home in Marietta.

D. A. R. Board.

The board of the Atlanta chapter, D. A. R., meets at 10:30 a. m. Thursday at the home of the regent, Mrs. Mark Cooper Pope, 75 Ponce de Leon avenue.

'INVISIBLE' LIQUID
proves great success for
SKIN IRRITATIONS
Promptly relieves itching—aids healing
Here's a Doctor's formula—Zemo—a stainless *liquid* which appears invisible on skin—yet so highly medicated that first applications relieve itching, burning of Eczema, Psoriasis and similar skin and scalp irritations—due to external cause. Zemo also aids healing. Won't show on skin. Apply any time. In 3 different sizes.
ZEMO

Norma Shearer and James D. Robinson (with the John Barrymore profile) were snapped by the photographer in Mr. Robinson's private office in the First National Bank. The moving picture celebrity recently spent 30 minutes at the downtown bank and was greeted by several Atlantans. Mr. and Mrs. Robinson met Ensign Martin Arrouge, U. S. N. R., who is the husband of the famous moving picture star, when they spent some time at Sun Valley, Idaho.

Miss Cronheim, Lt. Meadows To Be Married December 16

Among important weddings scheduled for December is that of Miss Martha Cronheim, lovely daughter of Mr. and Mrs. Eugene A. Cronheim, to Lieutenant Carl Benjamin Meadows Jr., of Atlanta and Bryan, Texas, the plans and parties being announced today. The ceremony will be solemnized at noon Thursday, December 16, in the bishop's chapel at the home of Bishop John Moore Walker on Seventeenth street. Bishop Walker will be assisted in officiating by Rev. Milton Richardson, rector of St. Luke's Episcopal church.

Miss Cronheim will be given in marriage by her father, and she has chosen as her matron of honor Mrs. Charles A. Moore, of Gainesville, sister of the groom-elect. Miss Cullen Williams, of Athens, and Miss Marjorie Caldwell will be the bridesmaids. Little Miss Nannette McBurney, daughter of Mr. and Mrs. Willard McBurney, will be the junior bridesmaid.

Horace H. Crawley will serve as best man for Lieutenant Meadows, and acting as ushers will be Captain Andrew Clark, of Bryan, Texas, and Willard McBurney.

The ceremony will be followed by a breakfast at which Mr. and Mrs. Cronheim, parents of the future bride, will entertain in the Empire room of the Biltmore hotel. The guests will include 250 friends and relatives of the bridal couple.

The popular bride-elect is being honored at a number of prenuptial parties. Among those planned for this week is the breakfast to be given on Thursday by Mrs. A. Q. Smith at Cripple Creek Farm, her home at Roswell.

Mrs. S. B. Turman will give a luncheon at her home on The Prado on December 7 for Miss Cronheim, who also will be central figure at the luncheon to be given by Mrs. Rogers B. Toy and Mrs. Ernest L. Osborne on December 11 at the Piedmont Driving Club.

Mr. and Mrs. Paul Turner will be hosts at a Sunday night supper at their home on Peachtree road on December 12. Miss Mary Sutherland and Miss Elizabeth Jones will compliment the bride-elect at a tea to be given on December 13 at the Piedmont Driving Club.

Miss Cronheim and Lieutenant Meadows will be honored at several parties on December 15, the day preceding their marriage. The first of these will be the breakfast at which Mrs. M. R. Hirsch will be hostess at Aunt Fanny's Cabin. The guests, numbering 30, will include the members of the bridal party, the out-of-town guests and a few close friends.

That afternoon Misses Marjorie Caldwell and Sarah Finley Rogers will be hostesses at a tea at the home of Mrs. John C. Rogers on Mt. Parran road, the guests to include 300 friends.

Following the wedding rehearsal that evening, Mr. and Mrs. Willard McBurney and Mr. and Mrs. Horace H. Crawley will be hosts at a dinner-dance in the Mirador Room of the Capital City Club. The guests will include the members of the bridal party and a group of the younger set.

Miss Elinor Sauls was hostess rececntly at a luncheon at her home on The Prado for Miss Cronheim. Among others who will entertain for the bride-elect are Mrs. Philip L'Engle and Miss Valeria Blacknall, the dates to be announced later.

Miss Apple Marries William W. Lipford.

LAGRANGE, Ga., Nov. 29.—The marriage of Miss Nora Faye Apple and William Wright Lipford was solemnized on Friday afternoon in the parlor of the Ida Cason Callaway Memorial Chapel of the First Baptist church, with Rev. J. C. Adams, of Franklin, officiating. The maid of honor, and only attendant, was Miss Catherine Apple, of Atlanta, sister of the bride. She wore a costume of gold wool with brown accessories and Talisman roses. William Ambrose McKeel was best man.

The lovely bride wore a soldier blue woolen suit, a brown felt hat with brown accessories and a purple-throated orchid.

Mrs. Lipford is the daughter of Mr. and Mrs. Sanford Malcom Apple, of Locust Grove, and was graduated from Spalding High school in Griffin. For the past year she has been employed in the local office of the Farm Security Administration.

Mr. Lipford is a graduate of the Franklin High school, of Emory Junior College at Oxford and Emory University, where he received the degree of bachelor of philosophy and bachelor of law. He is practicing law in LaGrange, where the couple will reside after a wedding trip.

Miss Gann Marries Pvt. Rex J. Baggett.

MARIETTA, Ga., Nov. 29.—The marriage of Miss Lorene Gann, only daughter of Mr. and Mrs. C. H. Gann, of Marietta, to Private Rex J. Baggett, of Dothan, Ala., was solemnized at Fort Leonard Wood, Mo., recently.

The bride is a Marietta High school graduate of the class of 1938. She also graduated from the Southern College of Business and at present is employed with the Army Air Force at Marietta aircraft assembly plant.

The bride wore blue velvet with brown accessories.

The groom is the eldest son of Mr. and Mrs. J. R. Baggett, of Dothan. His brother, Corporal Felix Baggett, has served in the Pacific for three years. Another brother, Dan Baggett, and a sister, Mrs. Frances Pace, reside in Dothan.

Private Baggett is a graduate of Dothan High, class of 1935. He was connected with several printing establishments in Alabama and Georgia before being inducted into the armed forces.

The bride has returned to her home in Georgia, and Private Baggett has returned to Fort Leonard Wood, Mo., where he is stationed following their wedding trip.

Mrs. Davis Hostess.

Mrs. Emerson Davis, 1568 Melrose drive, was hostess at a luncheon for the Sylvan Hills Garden Club recently. The guest of honor was Mrs. Chester Martin, who helped organize the club in 1937.

Mrs. Davis was re-elected president; Mrs. Ben S. Coop, vice president; Mrs. M. W. Wise, secretary, and Mrs. G. B. Breare, treasurer.

Mrs. Davis received the highest number of points on flower arrangements for the year.

Mrs. Young Wed To Clyde Edwards

CORNELIA, Ga., Nov. 29.—Mrs. Mabel Young, of Cornelia, became the bride of Clyde Edwards of Toccoa, on November 25, at a ceremony performed by the Rev. Hoke Sewell at his home in Gainesville.

Mrs. Jimmie Nix, as matron of honor, wore a brown crepe dress with matching accessories. Her flowers were gardenias. Ralph Keller, brother of the bride, was best man.

The bride's blond beauty was enhanced by her gown of powder blue crepe fashioned with sweetheart neckline and full, gored skirt. Her accessories were brown, and she wore a shoulder bouquet of orchids.

The bride is the daughter of Mr. and Mrs. M. C. Keller, of Cornelia. She possesses a charming personality, which has endeared her to a wide circle of friends. The groom is the son of the late Mr. and Mrs. D. W. Edwards, pioneer settlers of Toccoa. His father was prominent in civic affairs, being a former city councilman. The groom is associated in business with the Coastal Life Insurance Co.

After the wedding, which was witnessed by relatives and a few close friends, a small reception was held at the Dixie Hunt hotel, after which the couple left for a short wedding trip. They will reside temporarily in Dalton, where they will be attractive additions to the married contingent.

Petty Officer R. P. Yarbrough and Mrs. Yarbrough announce the birth on November 26 at Emory hospital of a daughter, who has been named Patricia Jane. Mrs. Yarbrough is the former Miss Jane Bair, daughter of Mr. and Mrs. A. E. Bair, of Atlanta. The baby's paternal grandparents are Mr. and Mrs. R. E. Yarbrough, of Charlotte, N. C.

Miss Jessie Terry Weds Mr. Chipman

The marriage of Miss Jessie Terry to Carl Preston Chipman took place Friday evening at the Capitol View Baptist church. The ceremony was performed in the Business Women's classroom, where the bride has taught a number of years.

Rev. W. Lee Cutts, the pastor, officiated in the presence of members of the families and the officers of the class. The music was rendered by Mrs. T. C. Morris, pianist, and Mrs. LaVert Mitchell, soloist.

Miss Margaret Hammond, niece of the bride, was the only attendant, and wore a pale blue crepe gown and her flowers were American Beauty roses. William Hiram Chipman, brother of the bridegroom, was best man.

The lovely and attractive bride wore a blue woolen ensemble with a French blue lame blouse and a feather-trimmed hat to match. Her flowers were pink sweetheart roses. Miss Chipman taught in Lee Street school and the old Ira Street school.

After a wedding trip to Florida Mr. and Mrs. Chipman will reside on Cascade avenue.

Recognition Service.

The Drew Stamps, Royal Ambassador Chapter of Druid Hills Baptist church, will celebrate the birthday of their organization with a recognition ceremony for the achievements in ranks, December 8 at 7:30 p. m. in the Young People's departments. Glendon McCullough, state royal ambassador field secretary, will conduct the service.

The following boys will be recognized for ranks: Billy Floyd, Hubert Whitlow, Larry Hailey, Aaron King, Hargan Baskin and Byron Attridge. Mrs. F. Ward Burts is the leader and will take part in the service.

Miss Butler and Lt. Righter To Wed in Buffalo Dec. 11

BUFFALO, N. Y., Nov. 29.—Miss Kate Robinson Butler and her fiance. Lieutenant James H. fiance, Lieutenant James H. Righter, U. S. N. R., have chosen Saturday, December 11, as the date for their marriage, the ceremony to be fashionably solemnized at 5 p. m. in Christ Chapel of Trinity church. Dr. Thomas Heath and Dr. Albert Butzer will be the officiating ministers.

Miss Butler is the lovely young daughter of Mr. and Mrs. Edward H. Butler. Lieutenant Righter is the son of Mr. and Mrs. James A. Righter, of Philadelphia, Pa.

Charles Fora will be Lieutenant Righter's best man, and the ushers will include Lieutenant William C. Sherwood, U. S. N. R.; Lieutenant John Rhienhart, U. S. N. R.; Lieutenant Alfred Stacy, U. S. N. R.; Lieutenant Henry Clifton, U. S. N. R., and John L. Surdam.

Mrs. John L. Surdam will be Miss Butler's matron of honor, and her bridesmaids will include Mrs. James D. Robinson Jr., of Atlanta, Ga.; Miss Josephine Clapp, of Savannah, Ga., and Miss Diane Kelly, of Buffalo.

Mr. Butler will give his daughter in marriage, and following the ceremony he and Mrs. Butler will be hosts at a wedding reception at their home at 672 Delaware avenue.

Tau Phi Lambdas To Meet Wednesday.

The Epsilon Nu chapter of the Tau Phi Lambda sorority will meet in the Blue Flame room, 243 Peachtree street, N. E., Wednesday at 6:30 p. m.

Miss Evelyn Medlin, president; Miss Mary Leon Green, secretary; Miss Darline Moon, sponsor, and Mrs. Amanda Vaughn, sorority mother, will have charge of the meeting and will announce the plans for the Christmas activities. Miss Myrtle Hardy, state vice president and a member of Maple Grove No. 86, Supreme Forest Woodmen Circle, will also attend.

A special report of the Christmas boxes sent to the boys in the armed service overseas will be another feature.

Miss Medlin will announce the nominating committee for officers to serve the chapter in 1944.

NORCROSS
GREETING CARDS

Muse's

BRIGHT-STRIPED PERT-SHIRT

Little boy shirt for the girl on your mind! Done to a Manley-turn in hardy, wonder-washing full-cut multi-striped blue or gray cotton shirting. 32 to 38.

5.98

Muse's
The Style Center of the South

Sport Shop

Muse's

...SUITS IN THE NEWS:

those good gabardines

Hardy-perennial-suits that are long-lived, ever-smart, marvelously subject to change. Switch accessories and go casual or dressy accordingly. Magnificently Manley-tailored. Blue and brown—for now, for spring, almost forever; 10-20. 39.95

Muse's
The Style Center of the South

"Fashion Fifth" Floor

Miss Cole, Lieut. Sanders Announce Plans and Parties

Miss Elaine Cole and Lt. Patrick Henry Sanders Jr. have chosen December 8 as their wedding date. The ceremony will be performed at the Associate Reformed Presbyterian church at 5:30 p. m., with Dr. Samuel A. Tinkler officiating. Nuptial music will be presented by Mrs. Stanley M. Hastings, organist.

The bride-elect has chosen as her matron of honor her sister, Mrs. Grover M. Whitley. Miss Martha Wilson, Miss Bette Broome, Mrs. Walter H. Williams and Miss Jean Bigham will serve as bridesmaids. The bride-elect will be given in marriage by her father.

Patrick Henry Sanders Sr. will be his son's best man. The usher-groomsmen will be Cadet Joseph Forrest Cole Jr., Fred S. Porter, Dr. William S. Hooten and Charles I. Bradley.

Following the ceremony Mr. and Mrs. Cole will entertain the wedding party at a reception at their home on Plymouth road.

Mrs. L. O. Williams and Mrs. Wiley Tucker will honor the bride-elect at a party Wednesday at the former's home on Yorkshire road. Mrs. Grover M. Whitley will entertain for her sister at a spinster dinner Sunday evening at her home on Plymouth road.

Mrs. Joseph Forrest Cole will honor her daughter at a trousseu-tea December 4 at her home on Plymouth road. Mrs. Arthur R. Young, Mrs. Walter H. Williams, and Miss Lilian Thrasher will entertain the bridal party at a buffet supper preceding the rehearsal December 7 at Mrs. Young's home on Parkway drive.

Miss Genevieve Barrett recently honored Miss Cole at a luncheon Saturday at the Paradise room in the Henry Grady hotel, and Miss Bettie Broome entertained at a buffet supper at the home of Miss Nelly Hardy on Cumberland road.

Russell High P.-T. A. Plans Community Christmas Fest

East Point will observe its first community Christmas festival on Thursday, December 9, at 7:30 p. m. in the auditorium of the Russell High school, under the sponsorship of the school's P.-T. A. Under the direction of Mrs. Ruby White Brown, Christmas Carols from many nations will be sung by the girls' and boys' glee clubs, augmented by the senior students. The girls' small ensemble and the boys' quartet will present numbers featuring Donald Walters as vocal soloist and Ralph Sims as violinist.

Alternating with the students will be the singing of well known Sunday school carols by the audience. The Russell High band, under the baton of Charles Taylor, will open the program with a medley of Christmas Carols.

Roy Drukenmiller, principal of Russell High, has been untiring in his efforts in bringing about a closer relationship between the school and the community. This is another occasion where the citizens of East Point can come to their "schoolhouse" and enjoy an evening of good fellowship, music and inspiration.

Atlanta Council.

Atlanta Council P.-T. A. has voted to give full co-operation to George M. Phillips, director of Civilian Defense of the Atlanta metropolitan area, in setting up a Citizens' Service Corps. Coming under this corps would be nutrition, child welfare and juvenile delinquency, under the leadership of zone directors.

Atlanta Council also has indorsed the resolutions adopted by the Social Planning Committee in a petition to city council, favoring supervised recreational facilities in combating juvenile delinquency.

The executive committee of Atlanta Council meets Monday at 11 a. m. on the 11th floor of city hall. The regular meeting of the council will be held Thursday, December 2, at 10:30 a. m., in Rich's tea room, followed by the President's Club luncheon.

Avondale High School.

Avondale High P.-T. A. meets in the school auditorium on Wednesday at 3:15 p. m. The subject for the program is "Citizens' Responsibility Toward Tomorrow." The executive board will meet in the library at 2 p. m.

Glennwood Study Group.

Miss Emily Dexter will talk to members of the P.-T. A. on "Social Hygiene" at 9:30 a. m. today at the home of Mrs. Olin Ramsey, 148 Vidal boulevard. This study period is for a combined group, Clairmont and Glennwood.

Clark Howell P.-T. A.

Executive board of Clark Howell P.-T. A. meets today at 10 a. m. in the school library. The grade chairmen are asked to be present.

Hadassah Chapter To Meet Today.

The Atlanta chapter of Hadassah will meet today at 2:30 p. m. at the Mayfair Club. Mrs. George Chair will preside.

This meeting is dedicated to new members, to welcome them into Hadassah and to acquaint them with the many projects on the Hadassah program, designed to aid in the upbuilding of Palestine as the Jewish homeland and to take active part in defense work here.

Mrs. Joe Benamy, chairmen of new membership, and Mrs. J. J. Kline, Mrs. Murray Shure, Mrs. M. D. Horowitz and Mrs. Sam Franco have done an excellent job in their new membership campaign.

Refreshments will be served by Mrs. Jack Isenberg and her committee.

The program chairman, Mrs. Ray Burnham and Mrs. R. M. Travis, co-chairman, will present "Through the Kaleidoscope," in which all project chairmen will take part. Those participating are Mesdames Leslie J. Greenwald, Josh Bresler, S. O. Klotz, J. J. Hellman, Sol Kaufman, Leonard Burnham, N. Blass, Abe Goldstein, Jake Abelson, Sol Benamy, Simon Bressler and L. J. Levitas.

The convention report will be presented by Mrs. George Chair and the elected delegate, Mrs. J. M. Rosenfeld.

Grandpa's Etiquette . . .

made this covered cup and deep saucer "the correct thing" for coffee drinking in the day when crisp crinoline and the minuet were in vogue! A Crown Derby cabinet piece of fine china, circa 1780, in characteristic deep blue and gold decor, makes a gift that will make her remember this Christmas always. One from a collection of treasured porcelains in our Connoisseur Gallery.

20.00

Connoisseur Gallery

Fifth Floor

Nazis Degrade Girls, Allied Board Finds

LONDON, Nov. 29.—(AP)—Hundreds of Polish teen-age girls, recruited ostensibly for forced labor in Germany, have been sent by the Nazis into German soldiers' brothels, the Interallied Information Committee said today.

Constitution Staff Photo—B. W. Callaway

WESTERN UNION HEAD—Albert N. Williams, president of Western Union Telegraph Company, inspected new communications facilities here yesterday wtih nine of his company's directors.

"We need Polish women for our factories," the Germans said when they seized the most attractive girls in many Polish towns.

Six months later hundreds of these girls, now mental and physical wrecks, straggled back home, pregnant and diseased, having outlived their usefulness in Nazi military brothels, the committee charged in a 20-page booklet, "Women Under Axis Rule."

This is typical of what is happening to women in German-occupied countries, the committee declared, and it illustrates the "coldly methodical policy of German authorities."

Basing its report on official German announcements, eyewitness accounts and refugee government pipelines, the committee declared "in some occupied countries women are treated worse than cattle."

Luxembourg "Recruits."

Germans, recruiting girls in Luxembourg, were frank in their intentions, the booklet set forth. Gauleiter Gustav Simon told them, "Luxembourg girls will be able to go to Germany to work six months for the Fuehrer and will be proud to return as German mothers."

The authorities urged German occupation troops in the Netherlands to force their attentions on girls, with the German government promising to pay the expenses of any illegitimate children, the committee said.

In Greece, the Germans ordered the mayor of Piraeus to establish a brothel for the troops and to fill it with "girls of good standing." The committee commented that it was not known whether the order was carried out.

The booklet asserted Italians were less systematic in their exploitation of women. They took advantage of the starvation in Greece by trying to seduce girls as young as 13 with a loaf of bread.

Polish Women Victims.

The latest report said 3,000 Polish women were interned under appalling conditions in the Ravensbrueck concentration camp. In Russia, 52,000 men, women and children were tortured to death in Kiev alone.

"Chinese women have been spared no degradation at the hands of Japanese invaders," the pamphlet declared. "In one part of occupied China, an instance occurred of the Japanese stripping Chinese women and setting army dogs to tear at their naked flesh."

In Shansi province, it continued, women were seized and forced to live as "camp followers" of the Japanese troops until ransomed by relatives with 400 pounds of rice.

War-Optimistic Drivers Raise Traffic Deaths

CHICAGO, Nov. 29.—(AP)—A sharp increase in the nation's traffic deaths—19 per cent in October—was recorded today as the first rise since wartime travel restrictions were imposed.

The National Safety Council reported it was the first break in a downward trend that began shortly after Pearl Harbor. No precise reason was apparent, but Donald S. Berry, director of the organization's traffic and transportation division, suggested that many drivers now had a tendency to disregard wartime traffic caution in the optimistic belief that victory is in the offing.

Fourth 'E' Awarded To Florida Company

JACKSONVILLE, Fla., Nov. 29. (AP)—George W. Gibbs Sr., president of the Gibbs Gas Engine Company, today said he had been notified by Admiral C. C. Block, USN, that his company, which makes four type of large boats for the Navy and small boats for both services, had been awarded its fourth E.

Gibbs said no other Florida firm received as many E's and that throughout the nation no other firm had received more.

They'll Be Eye-Catchers Wearing These Togs!

ALGIERS, Nov. 29.—(AP)—When units of the French Army's feminine auxiliaries next go on parade they'll attract a lot of attention if they wear their American-made uniforms.

Under a lease-lend agreement whereby the United States is supplying the French "WACS" with uniforms, a cargo of 5,000 blouses, but no skirts, arrived recently.

The skirts are on another ship somewhere in the Atlantic.

Western Union Shows Marvel

An array of communications equipment, the first of its kind to be in full operation in the nation, drew a party of 10 of the country's outstanding financial leaders to Atlanta yesterday.

Headed by Albert N. Williams, president of Western Union, and Newcomb Carlton, chairman of the board of directors, a group of eight directors, all officials or directors of other big corporations, came to Atlanta to inspect Western Union's new reperforator switching system.

Described by President Williams as "introducing a new era in communications" and representing an advance over previous methods as great as the advance of printing telegraphy over the Morse era, the new equipment fills the entire seventh floor of the Western Union building. Under heavy guard since its installation was started before Pearl Harbor, the reperforator system was viewed for the first time by many of the officials.

Manpower Saving.

The system made it possible, Williams said, for telegrams passing through Atlanta to be automatically switched onto telegraph circuits without being manually transmitted.

Installation of the equipment enabled Western Union to "handle the heavy war load of telegrams in the southeastern states more swiftly and efficiently than otherwise would have been possible," Williams told a group of Atlanta business and civic leaders at a luncheon given at the Athletic Club by C. H. Carroll, general manager.

"There are both historical and economic reasons why Atlanta should be interested in the telegraph," Williams told his audience. "Both were born the same year!"

Samuel F. B. Morse completed construction of the first practical telegraph instruments in 1837, the year Stephen H. Long drove a stake at Five Points to indicate the heart of the city. The first telegraph messenger in Atlanta, Williams said, was the late Evan P. Howell, later owner of The Constitution.

Atlanta Key City.

"Since Atlanta is one of the key cities of the country, it is only natural that it should also be a key city telegraphically. It has become the nation's third largest telegraph center, ranking behind only New York and Chicago. A large part of all telegraph traffic to and from the southeastern states flows through this city, amounting to 3,000,000 telegrams a month. There are about 1,000 employes on the local pay roll and salaries amount to some $1,700,000 a year—which, incidentally (or not so incidentally), is $200,000 less than our local operating revenue," Williams said.

Governor Arnall introduced the Western Union president, a Denver, Colo., youth who got his first job as a rodman on the Denver & Salt Lake Railroad and grew up to be president of the Lehigh Valley Railroad, succeeding R. V. White as president of Western Union in 1941.

Accompanying President Williams and Chairman Carlton to Atlanta were Edwin G. Merrill, director of the Chase National Bank; Frederick H. Ecker, president of the Metropolitan Life Insurance Company; Jeremiah Milbank, retired capitalist; R. V. White, president of the Baltimore & Ohio Railroad; Albert H. Wiggin, chairman of the board and trustee of the Bank of New York; Ernest E. Norris, president of the Southern Railway; Paul M. Mazure, chairman of the executive committee of the Lehman Corporation; and Walter E. Hope, of the law firm of Milbank, Tweed & Hope, of New York city.

Good used bikes are in demand. They put cash in your hand when offered through the Want Ads of The Constitution.

COLDS FIGHT MISERY where you feel it—rub throat, chest and back with time-tested VICKS VAPORUB

FIGHTING MINISTERS—Left to right are Chaplain (Colonel) John O. Lindquist, chief of the Chaplains' branch, Fourth Service Command; Jesse M. Bader, executive secretary, Department of Evangelism of the Federal Council of Churches of America, New York, and Chaplain Thomas B. Thompson, Chaplains' Corps, United States Navy and chaplain of the Sixth Naval district.

GI Joes' Commonest Request—To Have Parents Looked After

The most frequent request that comes from men in the armed services is for the churches to look after the parents of the boys who are fighting this war, Jesse M. Bader, executive secretary of the department of evangelism of the Federal Council of Churches, told more than 100 Army and Navy chaplains at their one-day conference retreat at the Columbia Theological Seminary here yesterday.

Sponsored by the Federal Council of Churches, this is the sixth in a series of such meetings, and it is the plan of the New York headquarters to continue them, Bader said. He brought out in the sessions that the purpose of the sessions is for fellowship among the chaplains, an exchange of ideas and to learn from the chaplains what the churches can do to assist religious work in camps and ports.

Bader stressed the point that these conference-retreats are the only times the Army and Navy chaplains have the opportunity to gather for joint discussions.

Chaplains' Requests.

"Requests to our headquarters from the chaplains," said Bader, "are to send more literature, multiply these conferences, tell the churches how they can better look after the parents of the men and women in this war, have the church members write letters to the members of their churches in the fighting forces, send Army and Navy personnel the church bulletins and hold more preaching missions at the camps."

The churchman explained that the preaching missions are series of religious meetings held at chapels on the posts or in the ports by civilian ministers, with arrangements being made by the chaplains. More than 50 of these preaching missions have been held over the United States since Pearl Harbor, he said.

"Don't worry about the young men and women who are entering the armed services," the conference was told by Chaplain (Colonel) John O. Lindquist, chief of the chaplains' branch, Fourth Service Command. "They are God-fearing young men and women, they are doing a big job and doing it well and it is for the chaplains in the services to see that they have every religious advantage, guidance, spiritual and friendly advice while they are fighting this war."

Answered Prayers.

Instances of how prayers, uttered on the field of battle, have been speedily and definitely answered, were told by Chaplain (Lieutenant) R. E. Connely, of Camp Croft, S. C., whose duties bring him in touch with casuals, men, some of them wounded, back from the fighting fronts. Many such stories, he said, have been related to him by the men.

CONNELY

"I recall several boys who had returned, wounded, from the battle of Munda Beach," said Chaplain Connely. "They were with an infantry outfit that had been pinned down by Jap machinegun and rifle fire. They ran out of water and were there four or five days. They sucked the dew from the leaves in the mornings in efforts to quench their thirst. It was, of course, inadequate. Above all, they prayed. They told me that they prayed unashamedly for water as their throats and lips became parched.

"After days had passed, with no relief in sight, a runner got through with a message from an artillery outfit, telling them to remain where they were, and that a barrage was to be laid down. It would be, said the message, a rolling barrage behind which they could advance from their position. Presently the first shell screamed over their heads from one of the batteries behind them. It landed not far in front of the boys who were telling me the story. It buried itself in the ground, then exploded. Almost immediately that shell crater was filled with fresh water. The boys' prayers had been answered."

The greatest thing about the ministry is the opportunity to keep the spirit and passion for evangelism alive, Bishop Arthur J. Moore, of the Methodist church, told the conference. There is no substitute for it, he said in speaking on "Our Evangelistic Opportunities and Responsibilities Today."

Salvation Army To Meet Today

Salvation Army executive officers from the 15 states and the District of Columbia which make up the southern territory of the organization will commence a three-day conference today with Commissioner William C. Arnold, the territorial commander, and territorial headquarters departmental leaders, to discuss problems of the Salvation Army arising out of the war, and to plan an extensive service for the postwar period.

State commanders and their administrative assistants, along with specialists in youth activities, authorities on juvenile delinquency, institutional experts and leaders in the fields of social welfare and penology will formulate plans to adapt the resources of the Salvation Army to meet the needs of the postwar period.

Governor Arnall will address the conference tomorrow morning. Commissioner Edward J. Parker, national commander of the Salvation Army, who will be honored at a luncheon by the Atlanta advisory board of the organization, will participate.

Scotch Bride Meets Yank Husband Again

SAVANNAH, Ga., Nov. 29.—(AP) A Scotch bride and her American flying husband, who parted more than a year ago after a brief honeymoon in Wales, were reunited in Savannah this weekend.

The meeting took place, prosaically enough, in the union bus station. Then the young couple boarded a bus for Seneca, S. C., the home of the much-decorated and wounded young husband, Lieutenant Leonard H. Meldeau.

Informed by the War Department of her husband's injury and convalescence in this country, Mrs. Margaret Macmillian Meldeau approached her flight commander with the notification in hand—and he granted her release with his blessing.

LIEUTENANT KILLED.

GIBSON, N. C.—(AP)—Nov. 29. (AP)—Second Lieutenant Grady Eston Peele, 28, stationed at Perry Field, Perry, Fla., was killed yesterday in a plane crash near Thomasville, Ga., his parents, Mr. and Mrs. Willis Peele, were notified.

SERIOUS BUSINESS—This V-Mail, eight-month-old Robert Allen Hansen seems to think. Since his father, Staff Sergeant C. J. Hansen, left for the South Pacific a year ago, he and his Mom have been living in Mount Airy, N. C., and had to mail this picture in to be printed on V-Mail form.

DOCTORS WARN CONSTIPATED FOLKS ABOUT LAZY LIVER

Constipation is often accompanied by many discomforts—headaches, lack of energy and mental dullness being but a few. And here's good advice!

For years a noted Ohio Doctor, Dr. F. M. Edwards, successfully relieved scores of patients from constipation with his famous Dr. Edwards' Olive Tablets—now sold by druggists from coast to coast.

Olive Tablets, being *purely vegetable*, are wonderful! They not only *gently* yet *thoroughly* cleanse the bowels but ALSO stir up liver bile flow. Test their goodness TONIGHT to feel "tip-top" in the morning. 15¢, 30¢, 60¢. Follow label directions.

Sailor Unions Balk; U.S. Gives Ultimatum

WASHINGTON, Nov. 29—(AP)—The War Shipping Administration, reporting that the Seafarers' International Union and the Sailors' Union of the Pacific had refused to comply with a new medical examination requirement, said today that the agency was prepared to sail ships with or without union co-operation.

Captain Edward Macauley, deputy war shipping administrator, said at a press conference that Harry Lundeberg, president of the International Union and secretary-treasurer of the Pacific Union, had objected to the program on the ground that it would eliminate old time seamen who could not meet strict physical requirements.

"Your direct refusal to comply with a general order will not be tolerated," Macauley said in a telegram to Lundeberg. "You are informed that the War Shipping Administration intends to sail the ships in conformance with regulations. This will be done with or without your co-operation."

Macauley quoted a letter from Lundeberg saying 40,000 union members would not co-operate in carrying out the administration's order for regular physical examination of all merchant seamen.

"This communication will remind you," the WSA telegram said, "that the War Shipping Administration is authorized by presidential order to operate vessels under its jurisdiction in a manner designed to secure the most effective utilization of shipping in the prosecution of the war.

"The War Shipping Administration will permit no interference in taking all precautions necessary for safety, the preservation of health of crews and troops in transit, and the delivery of war materials which is its responsibility."

Captain Macauley said the program was intended to protect seamen and troops from persons suffering from contagious diseases. He added that present medical programs did not require frequent examinations.

Asked directly what would happen if the unions called a strike, Macauley said "We'll sail the ships. If we have to get protection from the Army and Navy we will call for it."

Text of Letter.

The letter from Lundeberg to Macauley said:

"You are well aware of the fact that every merchant seaman who goes to sea today must pass a public health examination before he is issued his certificate of seamanship. . . . No man who is really ill will go aboard a ship and take a chance on his own health."

"In our frank opinion," the letter added, "this is part of a long range program adopted by the bureaucrats of the WSA in conjunction with certain ship owners to move in and eliminate old-time union seamen. This is directly in line with your training program, and with your recruitment and manning organization - and now comes your 'medical program.

"It will work handily in using the taxpayers' money to build up and guarantee jobs for the future for the 'right guys'—providing they do their dirty work against the American seamen, and if the people in your bureaus spent a little less time in figuring out ways and means of putting the seamen behind the eight ball, and a little more for the war effort, we would be much further ahead. This proposed general order, worked out by a bunch of $10,000 a year stiffs, with nothing else to do but scheme to keep themselves in office, will disrupt the now-efficient sailing of American ships."

Change to a better used car Many are offered daily in Constitution Want Ads.

Around Atlanta

with THE CONSTITUTION STAFF

Bank clearings for yesterday totaled $29,000,000, as compared to $24,100,000 for the corresponding day last year, according to the Atlanta Clearing House Association.

Dr. Robert Burns will speak to the Philippine-American Club at 8 p. m. today, at the Ansley hotel. The club is made up of relatives of men who are prisoners of the Japanese.

New officers will be elected by the Georgia section of the Georgia Society of Civil Engineers at the annual meeting, to be held at 6:30 p. m. Friday, at the Atlanta Athletic Club.

W. S. Allen, Greenville (Ga.) attorney and lieutenant governor of the Georgia Civitan district, will speak on "Local Self Government" at the luncheon meeting of the Atlanta Civitans at 12:30 p. m. today.

Colonel George Alexander Dunagin, for many years marketing specialist for the federal Department of Agriculture, is laid up at his home, 3561 Ivey road, N. E., with a mild case of influenza. It is the second time in 30 years that he has been away from his office on account of illness, associates said.

Miss Patricia Collins, assistant to the executive assistant to Attorney General Francis Biddle, of Washington, D. C., and formerly of Atlanta, is here this week to confer with District Attorney M. Neil Andrews and to visit relatives.

Thomas T. Tucker, president of Armour Insulating Company, Atlanta, has been named on the mineral wool installation industry advisory committee of the Office of Price Administration, to act as a consultant and adviser.

Retail liquor license of Joel T. Pierce, Bryan county tavern operator convicted of peonage in federal court, was ordered cancelled yesterday by Revenue Commissioner J. Eugene Cook.

Coal Pay Negotiations Runs Into New Snag

WASHINGTON, Nov. 29—(AP)—Negotiations for a wage contract covering the entire soft coal industry hit a new snag today, some operators questioning whether an average 17 cents a ton price increase is enough to carry the load of a proposed $1.50 a day more wages for each miner.

The price boost was authorized Saturday night by Fred M. Vinson, economic stabilization director, who said details of how it would apply in each district would be worked out by the Office of Price Administration.

The coal parley, disregarding Interior Secretary Ickes' plea for speed, decided to ask OPA for a breakdown of the price hike so every operator would know exactly what it means to him in dollars and cents. Ezra Van Horn, a coal industry leader, and John T. Jones, United Mine Workers' official, were instructed to seek the information and the conference was adjourned until tomorrow.

200 Fine

ALLEN HATS

1/2 price

Original Tickets Remain
You Deduct One-Half

Were $5.00 to $25.00

Now $2.50 to $12.50

Higher Priced Hats Have Equal Reductions

The hat to make you radiate at Christmas time . . . on sale now at Allen's. Dressy hats for celebrating, sport hats to wear to the war job . . . all to be had at half their original price. Choose yours today.

Millinery Salon, Third Floor

J. P. ALLEN & CO.
Atlanta

SURPLUS MONEY CAUSES RATIONING

Curb Increased Spending on Food

By Ida Jean Kain.

Impossible as this sounds, it is actually too much money we have to contend with, rather than a scarcity of food. There are three times as many dollars in the great American pocketbook as formerly. The main reason we have rationing is that we're more prosperous and we're sharing the food.

As soon as people begin making more money, they find they like the same kind of food as the people who had been making more money had been buying. When the head of the house comes home with a raise in pay, it is not human nature to say, "Good, now we can buy more beans!"

There was one man, away down in the low income bracket, who, to his dazzled surprise, had his pay upped five times at the start of the war. Someone asked what he was buying with his extra money, bonds? "No," he said, "we're going to get around to that. But right now we're mostly buying beefsteak. We find we like it." And who doesn't.

Back in 1941, when the defense plants opened up full blast, we bought 10 per cent more meat, fish and poultry; 15 per cent more citrus fruits and tomatoes; considerably more milk and butter and other fats, and moderately more eggs, vegetables and fruits other than citrus. More people had more money and they ate better.

Adding these foods to the menus made an appreciable improvement in our nutritional status. During the depression, as a whole, the people couldn't afford to eat well and there were huge "food surpluses." You may not like the rationing we have now, but it comes a great deal closer to giving everyone an equal chance at good nutrition.

Rationing hits the choice foods, but we will keep on having a variety of food. Be fair. Don't try to get more than your share, or someone else will get too little. Use your stamps for all rationed foods and be on guard against what Uncle Sam brands as the gray market. You are dealing in it when you have meat out in a restaurant and save up on stamps to skip the meatless days. And you are in the black market when you go higher than the ceiling prices.

For dealing with excess pounds and ration points, there are no better menus than those given in the "Victory Reducing Diet." Send large stamped return envelope for the week's set, with three cents in stamps or coin to cover cost of handling.

Your Horoscope

By ALICE DENTON JENNINGS, Noted Atlanta Chirologist.

March 21-April 19 (ARIES)—This should be a very good day, for the entire period favors new and important undertakings, dealings with people who are in position of trust and for some really constructive work. The best aspects of the day operate previous to 3 p. m.

April 20-May 20 (TAURUS)—Before 1:15 p. m. dealings with those in high position or those at the head of affairs. Between 1:15 p. m. and 5:01 p. m. you can direct matters much as you desire, provided you do not overdo or overexpand. The evening hours suggest concentrated attention only to pleasures and recreations.

May 21-June 20 (GEMINI)—An excellent day for dealing with the public, literary matters and contacting superiors. A good day to ask for a raise. The best aspects of the day operate previous to 3:30 p. m.

June 21-July 22 (CANCER)—Your judgment, especially in connection with financial affairs, close relatives and written matter, should be unusually good today. After 11:46 a. m. favors attending to matters connected with professional people and literary endeavors.

July 23-Aug. 22 (LEO)—A favorable day. Be alert and use initiative. Finish everything you can while positive influences prevail. Contact influential people and better yourself in every way that you can. The period past 8:01 p. m. favors romantic interests.

Aug. 23-Sept. 22 (VIRGO)—The best aspects of the day operate previous to 1:20 p. m. This period favors general business activity, literary and educational matters. The remainder of the day favors established methods and sticking to routine pursuits.

Sept. 23-Oct. 22 (LIBRA)—The entire day and evening favors consultations, affairs of a progressive nature and dealings with property and mines. Caution should be used around oils and liquids of all kinds.

Oct. 23-Nov. 22 (SCORPIO)—Your energies and ambitions will be strong today and until 8:36 p. m. you will desire swift progress or want to be in a hurry, therefore you are likely to rush things too quickly. It will be better to move slowly and with caution. After 8:36 p. m. conditions change, making this period favorable for ordinary matters.

Nov. 22-Dec. 21 (SAGITTARIUS)—The morning hours and until 11:15 a. m. favors important plans, dealings with people in authority, buying and selling. After 11:15 a. m. favors creative effort along the lines of music, art, literature.

Dec. 22-Jan. 19 (CAPRICORN)—You may not find it easy to come to agreements previous to 1:09 p. m., so care should be given to travel, business and daily living. After 1:09 p. m. favors private affairs, communications and things that have been hard to overcome.

Jan. 20-Feb. 18 (AQUARIUS)—An excellent day for dealing with matters pertaining to the general public, writing, professional people and politics. Some excellent results should be attained today. The best aspects of the day operate previous to 3:30 p. m.

Feb. 19-May 20 (PISCES)—Look the situation over today. Something or someone is ready to call a halt in your activities. Financial interests are not favored today, making this an inauspicious time to incur obligations.

Charles Boyer To Pay Visit On Burns-Allen Show Today

"What's this here Bing Crosby got that I ain't got?" Archie means to get the answer when Harry Lillis Crosby Sr. drops in "Duffy's Haven," from WAGA at 730 p. m. today. Archie has a simple plot. He plans to have the groaner's dad adopt him. Then, as Archie Crosby, he will open "Archie Crosby's Choppery" for the "carnage trade." But Crosby Sr., eye-weary from the gay colored sarongs the groaner sports, is more interested in picking up a few sartorial tips from Fashion Plate Adolphe Menjou, who will also be visiting the program.

Charles Boyer will really learn about confusion when he visits the Burns and Allen show, from WGST at 8 p. m. Muddling the situation, Gracie naively poses as the long lost daughter of a man who once befriended Boyer. Her French accent and George's angling for the lead in a corny drama will add to the French actor's confusion.

"I'll take a T-bone steak, a rib roast, two pounds of bacon, and, oh, yes, a couple of pounds of butter." Thus Red Skelton will launch into the "Dream of the Week," during his broadcast through WSB at 9:30 p. m. Red and his assorted characters, go on a tour of the meat markets and heckle the harassed butcher. Junior gets cooled off when he gets lost in a refrigerator.

SPARKS.

Pretty Actress Meg Mason, accused of the murder of Playwright Dwight Fitzhugh, because of jealousy, will stand trial during "Famous Jury Trials" (WAGA at 8 p. m.). . . . Joan Blondell will star in "Accent on Youth," story of a middle-aged man who falls in love with a young girl (WGST at 9 p. m.). . . . Linda Darnell will visit Bob Hope (WSB at 9 p. m.). . . . Russ Morgan will entertain 4-H Club members in Chicago during the "Spotlight Band" broadcast (WAGA at 8:30 p. m.) . . .

Famous War Correspondent
QUENTIN REYNOLDS
with the
Service Story of the Week
GOODYEAR "SALUTE TO YOUTH"
TONIGHT 10:30 WSB

Your favorite laugh time . . .
LUM 'N ABNER

★ MON.
★ TUES.
★ WED.
★ THUR.
7:15 P. M.

"DUFFY'S TAVERN"
WITH ARCHIE AND BING CROSBY'S FATHER
7:30 P. M.

"FAMOUS JURY TRIALS"
8:00 P. M.

WAGA
590 On Your Dial

A BIG-TIME "NIGHT-TIME" SHOW IN THE DAY-TIME
OWENS-ILLINOIS PRESENTS "HOME-FRONT MATINEE" WITH ALFRED DRAKE

Star of B'way's Smash Hit "OKLAHOMA"
PLUS Allen Roth and the Owens-Illinois Orchestra and Chorus. Every day a new sparkling star from the stage, screen or radio.
". . highlight of the afternoon programs." N. Y. Daily News
WGST-3 P.M. MONDAYS THRU FRIDAYS

Pretty as a picture is this Orange Salad Bowl.

Salads, Tempting To Look At, Delicious, Tasty To Eat

By Sally Saver.

The salad-of-the-month for December probably should be of citrus fruits, for golden mounds of oranges, and yellow grapefruit are on display everywhere. A salad bowl made of orange slices, and slivers of cold meat is a pretty as a picture, and it tastes good enough to tempt the most finicky appetite. Make it this way:

Orange Salad Bowl.

Mixed salad greens, crisp and cold
2 cups orange slices
1-2 cup meat slivers (chicken, turkey, lamb or pork)
1-2 cup diced celery
1-2 cup lemon French dressing

Cut some of the greens into small pieces and line the bowl with larger leaves. Arrange orange slices, meat, celery and small greens in the bowl. Sprinkle with dressing or serve dressing separately.

Lemon French Dressing.

1-2 cup lemon juice
1-2 cup salad oil
1 teaspoon each of salt and paprika
2 tablespoons sugar or honey

Put all ingredients in a jar or bottle and shake well. A clove of garlic or 1-2 teaspoon celery seeds may be added if desired.

The next suggestion using winter pears, makes a salad quite distinctive and unusual. You'll find this one fits well into the menu of your most important luncheon or dinner.

Jellied Ginger Pears.

1 package lemon-flavored gelatin
1 cup water
1 cup ginger ale
1-2 cup seeded and halved white grapes
1 cup diced pears
1-3 cup chopped nut meats
2 tablespoons chopped crystalized ginger
Lettuce

Dissolve gelatin in water according to directions on package. Add gingerale and chill. When slightly thickened fold in fruit, nuts and 1 tablespoon ginger. Turn into individual molds and chill until firm. Unmold on crisp lettuce, and garnish with mayonnaise to which has been added the remaining ginger.

UNIQUE CLOCK.

STATE COLLEGE, Pa.—A "weather clock" that records the time and kind of faint precipitation is in use at the Pennsylvania State College meteorology laboratory. Only one of its type in the world, the recorder was invented by Dr. Hans Neuberger, who is in charge of the laboratory, to keep track of extremely faint snow, rain or hail and to geister, too, the hour at which it fell.

TUESDAY'S LOCAL PROGRAMS

These programs are given in
CENTRAL WAR TIME
and are subject to change by the stations or networks without notice

MORNING

WGST 920	WSB 750	WAGA 590	WATL 1400
5:00 Silent	News and Music	Lew Childre	Silent
5:30 Silent	Georgia Jubilee	PeteCassel;News	Silent
6:00 Sundial; News	Georgia Jubilee	Lew Childre	News; M'ning Man
6:15 Lloyd, Ruth	Georgia Jubilee	Lew Childre	Morning Man
6:30 Country Cousins	DixieFarmHour.	Lew Childre	Morning Man
6:45 Lefevre Trio	DixieFarmHour.	Sunshine Boys	Morning Man
7:00 News of the World (C)	News; MGR	AgronskyNews(B)	News; M'ning Man
7:15 Sundial	Merry-Go-Round	Musical Clock	Cliff Cameron
7:30 Sundial	Merry-Go-Round	Harrington News	Service Salute
7:45 News; Sundial	Merry-Go-Round	Music Clock	Service Salute
8:00 News (C)	Mirth, Madness	Breakfast Club (B)	News; M'ning Man
8:15 Sundial	Mirth, Madness	Breakfast Club (B)	News; M'ning Man
8:30 News; Sundial	Penelope Penn	Breakfast Club (B)	News; M'ning Man
8:45 Isabel Hewson (C)	Robt.St.John (N)	Breakfast Club (B)	Morning Man
9:00 Just Homefolks	News; Previews	Harrington News	News; Interlude
9:15 Rose Room	TheOpenDoor(N)	A To Z Novelty	Familiar Tunes
9:30 News; Number, Please	Enid Day	Mail Bag	Radio Revival
9:45 Number, Please	Food Fights	Mailbag; News	Radio Revival
10:00 Loveliness Ren'vous	Road of Life (N)	B'fast at Sardis (B)	News; Interlude
10:15 News; Melodies	Vic and Sade (N)	B'fast at Sardis (B)	Rev. Hendley
10:30 Bright Horizons (C)	Brave Tomorrow	Martyn; News (B)	Hendley
10:45 Topical Tunes; Music	News	Living Be Fun (B)	WhatYourIdea(M)
11:00 Kate Smith	Swanee River Boys	Shades of Blue	Boake Carter (M)
11:15 Rhythm Revue	Shield's Or.	Sunshine Boys	MusicMixers(M)
11:30 Linda's First Love	Georgia Jubilee	Yellow River	Morning Melodies
11:45 Our Gal Sunday (C)	Georgia Jubilee	Farm Program	Melodies; News

AFTERNOON

WGST 920	WSB 750	WAGA 590	WATL 1400
12:00 Life Beautiful	News	Baukhage News	Ray Dady (M)
12:15 Ma Perkins	Big Sister	WesternMelodies	BabeRhodes(M)
12:30 Musical Moments	Musicale	Cassel, Doughboys	Cugat's Or.
12:45 The Goldbergs (C)	Carey Logmire	Sunshine Boys	LopezLuncheon(M)
1:00 Young Dr. Malone (C)	Burns Varieties	Lew Childre	Cedric Foster (M)
1:15 Joyce Jordan (C)	Lonely Woman (N)	West; Pine Valley	George West
1:30 Love and Learn (C)	Light of World (N)	Ladies,BeSeated(B)	Mutual
1:45 Helen Trent Rom. (C)	News; Markets	Ladies,BeSeated(B)	GoesCalling(M)
2:00 Irene Beasley (C)	Women of Amer.	MortonDowney(B)	News; Swing
2:15 News; Williams	Ma Perkins (N)	MyTrueStory(B)	Swing Session
2:30 American—	Pepper Young (N)	MyTrueStory(B)	Swing Session
2:45 School of Air (C)	RightHappiness(N)	ConstitutionNews	Swing Session
3:00 Home Front—	Backstage Wife (N)	590 Swing Club	News
3:15 Matinees; News	Stella Dallas (N)	590 Swing Club	Swing Session
3:30 Plasma Patter	Lorenzo Jones (N)	590 Swing Club	Swing Session
3:45 15 Minutes To Play	Widder Brown (N)	590 Swing Club	Swing Session
4:00 Notes; Nuggets	Girl Marries (N)	590 Swing Club	News; Red Cross
4:15 News; West	Portia Faces (N)	Southland Echoes	Freddy Martin
4:30 In the Mood	Hearts H'lights	In the Goorve	Chick Carter (M)
4:45 American Women (C)	GuidingNight(N)	Dick Tracy (B)	Star Parade
5:00 News	News; Spot	TerryPirates(B)	News;Interlude
5:15 Edwin C. Hill (C)	Spot Show; Army	HopHarrigan(B)	Sports Gazing
5:30 Jimmy Allen	Spot Show	Lew Childre	FrontPage(M)
5:45 The World Today (C)	News	Serenade	Superman
5:55 Jos. Harsch News (C)	News	Joe Worthy; News	Superman

EVENING

WGST 920	WSB 750	WAGA 590	WATL 1400
6:00 News Features	Fred Waring (N)	The Kris-	Fulton Lewis (M)
6:15 Harry James Or. (C)	EuropeanNews(N)	kringle Show	Johnson Fam. (M)
6:30 Melody Hour (C)	Cheque Your Music	Harrington,News	Munroe's Or.
6:45 Melody Hour (C)	Kaltenborn (N)	Music Moments	Confidential; (M)
7:00 Big Town (C)	JohnnyPresents(N)	Earl Godwin (B)	News; Interlude
7:15 Big Town (C)	JohnnyPresents(N)	Lum & Abner (B)	Ray Herzeck Or.
7:30 Judy Canova (C)	Treasure Chest (N)	Duffy's Tavern	WATL
7:45 Judy Canova (C)	Treasure Chest (N)	With	Scholarship
7:55 Bill Henry (C)	Treasure Chest (N)	Ed Gardner	Contest
8:00 Burns, Allen (C)	Mystery—	Jury Trials (B)	Gabriel Heatter (M)
8:15 Burns, Allen (C)	Theater (N)	Jury Trials (B)	GracieFields(M)
8:30 Report to	Fibber McGee	Spotlight Bands (B)	Bob Crosby
8:45 Nation (C)	and Molly N)	Spotlight;News(B)	Tony Pastor
9:15 Romance	Bob Hope (N)	Gram Swing (B)	News; Interlude
9:15 Romance	Bob Hope (N)	ChesterBowles(B)	SunnySkyler(M)
9:30 Good Will	Red Skelton (N)	America	Jimmy Joy
9:45 Howard Men	Red Skelton (N)	Tomorrow's(B)	Jimmy Joy
10:00 I Love Mystery (C)	News	JoeWorthy;News	News
10:15 Star Parade	Views of News	Henie, News (B)	Spitalny'sOr.(M)
10:30 Tech Hit Songs	Salute to Youth (N)	Abe Lyman	Sinfoniett (M)
10:45 Tech Hit Songs	Salute to Youth (N)	Or.; News	Sinfoniett (M)
11:01 CONSTITUTION News	News; Music	Master Works	News; Music
11:10 Benny Goodman (C)	RoyShieldsOr.(N)	of Music	Bud Waples
11:30 Music You Want	RoyShieldsOr.(N)	Clardige Or. (B)	Abe Lyman (M)
12:00 Sign Off	Sleepy Hollow (N)	Sign Off	Sign Off

"YOUR RENDEZVOUS WITH LOVELINESS!"
A Quarter-Hour of Soothing, Reminiscent, Romantic Melodies, Presented in the Refreshing, Friendly Style of
RUTH WEBB
Your Melody Hostess, on
"YOUR RENDEZVOUS WITH LOVELINESS"
10:00 A. M., Tuesdays and Thursdays
WGST—920 on your Dial
"Tops in Local and CBS Programs!"

Health Quiz

By Dr. William Brady.

Niacin.

Kindly tell me what niacin amide is, and for what is it given. I am a graduate nurse, but have recently returned to nursing after several years raising a family, and I'm not familiar with recent developments. (Mrs. N. E. F.)

Answer—It is the newer name for one of the B-complex vitamins formerly called nicotinic acid. It is the vitamin chiefly essential to prevent or cure pellagra.

Misery of
Piles Fought In Few Minutes
Within a few minutes of the very first application, the doctor's prescription China-Roid usually starts fighting the agony of Piles in 3 ways: 1. Soothes and eases pain and itching. 2. Helps shrink sore, swollen tissues. 3. Promotes healing by easing irritated membranes and alleviates nervousness due to Piles. Has helped thousands while they worked and enjoyed life in greater comfort. Get China-Roid from your druggist today under positive guarantee of complete satisfaction or money back. Don't wait. Fight your Pile misery with China-Ro'd today.
China-roid

FILM STAR TURNS INTO 'EXTRA'

Gives Up Bottling Orange Juice

By Louella O. Parsons.

HOLLYWOOD, Nov. 28.—(INS) Richard Jaeckel, the 17-year-old boy who catapulted to fame in 'Guadalcanal Diary," has signed a term contract with Twentieth Century-Fox. Mrs. Jaeckel, his mother, said he made his decision because he felt Twentieth had given him his first chance. He was also offered an M.-G.-M. deal. The amusing part about Dick is that, while his mother was negotiating a starring contract for him, he sneaked onto the Twentieth lot and did an extra job. No, mother didn't know it! She thought he was still bottling orange juice, another chore he enjoyed.

I think what really cinched the deal was when Bryan Foy told Richard he would star him in "Chips" and he would play a private in the Army. "Chips" is the true story of a boy and a dog and was taken from a newspaper item about an Army dog that was decorated for valor and then bit the general. It took another general to finally pin the medal on Chip's collar. It will be Bill Girard's first production.

Apparently Ballerina Toumanova's debut in "Days of Glory" is not to be a one-movie fling. Casey Robinson, who is starring the dancer in this picture with Gregory Peck, has just bought Molnar's "The Green Hussar" for theme. Since Toumanova and Peck are under contract to Robinson they would go with him whether he produces the film at RKO or under an independent set-up.

Gregory Peck is about the hottest bet in Hollywood right now. And as for Toumanova—She is proving to be an actress as well as a dancer. For there's nary a twirling toe in the Molnar drama. It's about a Russian charmer with many men in her life.

The Palladium, the glorified dance hall in Hollywood where Harry James trumpeted to fame, Benny Goodman played to wild-eyed hep cats, and Xavier Cugat had them standing in the aisles, is to be the title of a movie. Maurice Cohen, head of the Palladium, is branching out as a movie producer and will use the dance emporium and its name as the subject of the picture. In addition to a flock of name bands which have played the Palladium, Cohen plans to use some of the talented youngsters who have become amateur favorites dancing there.

Frances and Sam Goldwyn returned to Hollywood today after two months in New York. Sam is arranging his production schedule and expects to get "Those Endearing Young Charms" with Teresa Wright and Dana Andrews before the cameras in April. The Bob Hope movie, "Treasure Chest," is also planned for spring, as well as another Danny Kaye comedy. Danny and Sylvia Kaye will arrive in Hollywood in February in time for the preview of his first picture, "Up in Arms." Meantime, he'll do a job for the Army by entertaining the service men somewhere overseas.

Snapshots of Hollywood Collected at Random: Carol Gallagher and Dick Foran have dated the stork; the Army was well represented at the dinner the Darryl Zanucks gave for Major General Ingles, chief of the Signal Corps. Among the guests were Colonel and Mrs. Frank Capra, Colonel Anatole Litvak, Colonel and Mrs. Tom Lewis (Loretta Young), Captain and Mrs. Fred Brisson (Rosalind Russell), Annabella and the Cary Grants; Bill Orr's new flame is Judy Clark, of "Meet the People," the original play wich brought him fame; Eddie Cantor and Harry Richman started reminiscing at the Florentine Gardens the other evening and it was marvelous. Joan Davis was with the Cantors. She had her finger in a bandage. Says she hurt it on a rusty nail on a set at RKO. It required six stitches; Wally Brown, RKO comedian, was taken to the hospital for an emergency operation. That's all today. See you tomorrow!

MY DAY

By Eleanor Roosevelt.

NEW YORK, Sunday.—The United Seamen's Service has started on a rather interesting venture. They are trying to put a game chest aboard every Merchant Marine vessel. The Liberty ships, the oil tankers, the transport ships, would each have one of these chests, containing decks of cards, cribbage boards, chess and checkersets, dominoes, puzzles, quiz books and many other entertaining games.

These seamen are aboard ship sometimes for months on end; frequently they make port in out-of-the-way places where they are even allowed to go ashore. You can well understand that these game chests will be in constant use. They are made more interesting to the men by the fact that the public is providing them. Men with home workshops are being asked to make the chests; men, women and children everywhere are being requested to provide what goes inside them.

It has been suggested that communities all over this country participate in this project. If they want full directions they can write to United Seamen's Service, 437 Market street, San Francisco, Cal., and get the details. If, by chance, there should be more chests than there are ships at any time, they will be put aboard outgoing vessels with instructions to leave them with soldiers, sailors and Marines defending far-away outposts which are rarely in the news.

I think it would be rather thrilling if a village or town put together a chest and then wrote a letter to the men who would finally use it. It should be inside the top so that it would not be lost, and should tell stories about the people who had given or made the inclosed games. The letter might relate how the chest had been packed, who made it, and any little interesting items, such as whether any men from the neighborhood had gone into the Merchant Marine.

Village or town officials could sign the letter. Then, in some distant port or on some long voyage, seamen might occasionally be moved to write a line in return. This could be published in the local paper.

The Merchant Marine is not as glamorous as the Navy or the Coast Guard. It is higher paid but less secure. Without it, this war could not have been fought successfully, and, so, all over the world, there are people today who owe a debt of gratitude to the men of the Merchant Marine.

"STUFFED-UP" NOSE? Feel like you CAN'T BREATHE?

USE
MISTOL DROPS
WITH OR WITHOUT EPHEDRINE
Helps soothe irritated nasal passages. Helps relieve that "stuffed-up" feeling due to a cold.
CAUTION: Use only as directed
Copr. 1943, Bianco Incorporated

"Wash-day's only a half-day now, 'cause Super Suds gives so much MORE SUDS!"

"I'm a real speed-demon at washin' since usin' new, sudsier-than-ever Super Suds," says Mrs. Muriel Hauser
"LONG'S I been married I've kept my eyes peeled for a real 'more-suds' wash-day soap. I sure found it in that new, sudsier-than-ever Super Suds. Gives me not only HEAPS MORE SUDS, but the LONGEST-LASTING SUDS I've ever used. It's just amazing the way those RICH, SPUNKY, EXTRA SUDS hurry up a wash . . . cut rubbin' 'way down . . . and just generally make life a whole lot easier on wash-day. Less rubbin' makes clothes and sheets and things wear longer, too."
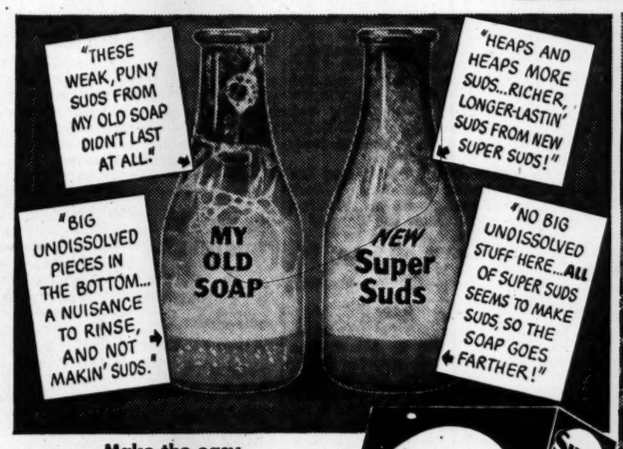

"Clothes white as snow!"
"My son, Noel, and the baby, Donna, both like to romp on the floor. It sure makes a lot of wash! Their grimy clothes get white as snow in Super Suds' SPUNKY, EXTRA SUDS!"
Make the easy "milk-bottle suds test"
Shake up two teaspoons of your old wash-day soap and a glass of water—even hard or cool water—in a milk-bottle. Do the same with Super Suds in another bottle. See if you don't get *more suds, longer-lasting suds,* from Super Suds.
Super Suds
FLOODS O' SUDS FOR DISHES AND DUDS
DON'T WASTE SOAP!
Vital materials needed to win the war are used in making soap
1. Don't just pour soap in from the box. Measure it out in a cup so that you don't use too much.
2. Don't wash a few clothes at a time, which means soap for each batch. Save them up and wash everything at once.
3. Don't soak clothes first in soapy water. Modern soaps are made to take out the dirt in the regular washing.
4. Don't wash dishes without first rinsing them. Less soap is needed if they are rinsed first. Wash greasy dishes last.

Funeral Notices

GARMON, Baby LeRoy—The friends and relatives of Mr. and Mrs. Pat Garmon, Cleveland and Henry Garmon, Myrtle, Cordell and Shirley Garmon are invited to attend the graveside service of Baby LeRoy Garmon Tuesday, 11 o'clock, at Lilburn, Ga., cemetery. Awtry & Lowndes.

HILL, Mr. J. S.—died at the residence in Brookhaven, Ga., in his 66th year. He is survived by his widow; daughter, Mrs. Archie Grinolds; two sisters, Mrs. Mattie Adams and Mrs. Emma Taylor, and two grandchildren. Funeral services will be conducted this (Tuesday) afternoon at 2 o'clock at Trinity Chapel. Interment in Decatur cemetery. A. S. Turner & Sons.

HAMMOND, Mrs. Earnest (Rhoda)—Funeral services for Mrs. Earnest (Rhoda) Hammond will be held this (Tuesday) morning at 11 o'clock from the Bellwood Baptist church. Rev. G. L. Merck and Rev. R. S. Manning will officiate. Interment in New Holland cemetery, New Holland, Ga. The gentlemen selected to serve as pallbearers meet at the residence, 833 Ashby street, N. W., at 10:15. J. Allen Couch & Son.

McLARDIE, Mr. James G.—The friends and relatives of Mr. and Mrs. James G. McLardie, Miss Marjorie Elane McLardie, Mr. John Speir McLardie, and Mrs. Elizabeth Patton (Surrey, England), are invited to attend the funeral of Mr. James G. McLardie Tuesday, 3 o'clock, from the chapel of Awtry & Lowndes, Reader Forest Osgood officiating. Interment, Greenwood cemetery. (Brunswick, Ga., papers please copy).

HATFIELD, Mrs. Sarah Bessie—The friends and relatives of Mr. and Mrs. Robert A. Hatfield, Mr. and Mrs. J. R. Cash, and Mr. and Mrs. W. W. Cash are invited to attend the funeral of Mrs. Sarah Bessie Cash Tuesday, November 30, at 2:30 p. m., from the Scottdale (Ga.) Baptist church. Rev. G. W. Cox will officiate. Interment, Chamblee (Ga.) Baptist churchyard. The following gentlemen will serve as pallbearers and meet at the residence in Scottdale, Ga., at 2 p. m.: Mr. Earnest Fuller, Mr. D. L. Strickland, Mr. P. W. Johnson, Mr. M. K. Syson, Mr. H. L. Couey and Mr. J. V. Holbrook. Pruitt-Yarn Funeral Home, 978 Bankhead avenue, N. W.

BURGESS, Mrs. Samantha—The Friends and reltatives of Mr. Samantha Burgess, Mr. and Mrs. Jasper A. Stone, Mr. L. A. Burgess, all of Cumming, Ga.; Mr. and Mrs. W. P. McFarland and family, of Alpharetta, Ga.; Mrs. Victoria Hall and family; Mr. and Mrs. J. M. Anderson and family, all of Atlanta; Mr. and Mrs. E. L. Burgess and family, of Cumming, Ga.; Mr. and Mrs. J. B. Hunnicutt and family, of Alpharetta, Ga., and the brothers and sisters are invited to attend the funeral of Mrs. Samantha Burgess today at 3 o'clock (C.W.T.) from Beaver Ruin Bapist church. The body will lie in state at the church from 2:30 until 3 p. m. Ingram Funeral Home, Cumming, Ga.

SIMS, Mrs. L. D.—83, died at her home near Monroe Tuesday afternoon. Funeral services will be held from Hebron Christian church Wednesday afternoon, December 1, at 2 o'clock (C. W. T.). She is survived by her husband; children, Mrs. O. L. Bradley, Mrs. J. L. Cooper, Mrs. P. F. Darby, Mrs. M. D. Thornton, Mr. C. W. Sims, Mr. J. D. Sims, all of Monroe, Ga.; Mr. R. E. Sims, Mr. W. C. Sims, of Winder, Ga., and Mrs. R. C. Willingham, of Statham, Ga.; sister, Mrs. F. M. Cooper, of Jacksonville, Fla., 24 grandchildren and 15 great-grandchildren. Rev. W. B. McDonald will officiate. Interment, Sims cemetery. The E. L. Almand Co., funeral directors, Monroe, Ga.

Cemeteries

MAGNOLIA—WA. 0946

Monuments

OVER 100 LATEST DESIGNS, marble and granite. Buy direct from plant, save $25 to $50 middle man's profit. Put your savings in bonds. Call Night or Day, DE. 2321. DIXIE MARBLE & GRANITE CO. DeKalb and Mayson Aves., Atlanta, Ga.

MARK your loved one's grave. See our display of monuments and markers before you buy. Quick delivery from stock on hand. INTERSTATE MARBLE & GRANITE WORKS 1679 West View Drive, S. W. Phone RA 4919 Opposite ent. West View cemetery

AWTRY & LOWNDES
FUNERAL DIRECTORS
NOW 3 QUICK AMBULANCES

Acknowledgement Cards
Engraved Promptly—Samples Sent
J. P. STEVENS ENGRAVING CO.
WAlnut 6870 110 Peachtree St.

Military Rites Honor Gregory

The Constitution
Marietta News Bureau

MARIETTA, Ga., Nov. 29.—The first military funeral to be held in Cobb county since the beginning of World War II was held today for Lieutenant Paul A. Gregory, Marietta flyer who was killed last week in a plane crash in Pennsylvania.

Rites were held at the First Presbyterian church with the Rev. Alton Glasure officiating. The church was decorated with crosses made of white flowers with funeral bouquets in the choir loft and chancel.

Brother officers of Lieutenant Gregory from Fort Benning served as pallbearers and the flag-draped casket was borne to Mount View cemetery with an escort of 10 soldiers. A firing squad of 14 soldiers fired a volley across the grave and the services were terminated by the sounding of taps. Mayes Ward & Company was in charge of arrangements.

Lieutenant Gregory's wife, the former Miss Ada Byrd McNeel, of a prominent Marietta family, was given the American flag which draped his coffin.

In Memoriam.

In loving memory of W. M. Poole who departed this life seven years ago today.
MRS. W. M. POOLE AND CHILDREN.

Funeral Notices

LEMMOND—Funeral services for Mr. J. S. Lemmond will be held Tuesday, Nov. 30, 1943, at 11:30 o'clock, at Spring Hill, Dr. E. C. Few officiating. Interment, Crest Lawn. The pallbearers will be: Mr. E. H. Barnes, Mr. R. B. Pegram, Mr. Robert L. Mobley, Mr. T. R. Sawtell, Mr. George W. Taylor, Mr. George H. Porter. H. M. Patterson & Son.

KING—The friends and relatives of Mr. and Mrs. John Olmstead King; Lieut. Betty King, U.S.A., Lieut. John Olmstead King Jr., U. S. A.; Miss Mary E. King; General and Mrs. E. P. King Jr., U. S. A., are invited to attend the funeral of Mr. John Olmstead King, Wednesday, Dec. 1, 1943, at 11 o'clock, at St. Luke's Episcopal church. H. M. Patterson & Son.

LOVELESS—The friends and relatives of Mrs. J. E. Loveless, Mr. and Mrs. C. O. Richey, Mr. and Mrs. W. D. Haslett, Atlanta; Miss Louise Milner, Mrs. John Cummings, both of Cartersville, Ga.; Mr. and Mrs. W. A. Milner, Los Angeles, Calif., are invited to attend the funeral of Mrs. J. E. Loveless, Tuesday, Nov. 30, 1943, at 10 o'clock, at Spring Hill, Rev. J. B. Sloan officiating. Interment, Calhoun, Ga. H. M. Patterson & Son.

HURST, Miss Pearl Virginia—of 347 Connally street, S. E., died at a private sanitarium in her 70th year. She is survived by one sister, Mrs. Willie Stewart, and one brother, Mr. Ross Hurst. Funeral services will be conducted this (Tuesday) afternoon at 3 o'clock at Trinity Chapel. Rev. A. B. Couch will officiate. The following gentlemen will serve as pallbearers, Mr. C. L. Busbee, Mr. W. M. Herster, Mr. A. N. Gates, Mr. J. A. Middlebrooks, Mr. G. C. Smith, Mr. O. H. Ranson. Interment in East View cemetery. A. S. Turner & Sons.

DRUMMOND, Mr. John Marshall Sr.—died November 29, 1943. He is survived by his wife, Mrs. Claudia Lathem Drummond, Cannon, Ga., Route 1; one son, J. M. Drummond Jr., Wilmington, N. C.; sisters, Mrs. Mary Marr and Mrs. Alma Burton, of Marietta; brothers, Mr. Cicero Drummond, of Marietta and Mr. Thomas Drummond, of Atlanta. The funeral will be held at the Orange Methodist church today (Tuesday) at 2 o'clock, C. W. T. Rev. W. E. Purcell and Mr. Major Williams will officiate. Interment, Lathem Town cemetery. Ingram Funeral Home, Cumming, Ga.

JACKSON, Mr. Claude Andrew (Pete)—The friends and relatives of Mr. and Mrs. Claude Andrew (Pete) Jackson, Mr. and Mrs. Carl Marlowe, Mr. and Mrs. Robert Lee Jackson, Mrs. Mell Westbrooks, all of Marietta; Mr. and Mrs. Lewis Young, Nashville, Tenn.; Mr. and Mrs. Olan Sneed, Smyrna, Ga., are invited to attend the funeral of Mr. Claude Andrew (Pete) Jackson, this (Tuesday) afternoon at 3 o'clock at the chapel of Mayes Ward & Co., Rev. B. C. Gamble officiating. Interment, city cemetery. Gentlemen selected to serve as pallbearers will please assemble at the chapel at 2:50 o'clock. Mayes Ward & Co., 408 Church street, Marietta.

Spirit of Georgian—and 'Atlantic City' Dispirit the Nazis

LONDON, Nov. 29.—(AP)—Captain Walker M. Mahurin, of Fort Wayne, Ind., the leading American ace in the European theater of operations, bagged another German plane today while escorting Flying Fortresses to Bremen—bringing his total to 12.

The 24-year-old pilot flies a Thunderbolt called the "Spirit of Atlantic City," which was bought by residents of that New Jersey city.

On two occasions he has destroyed three planes on a single trip. His last "triple" was on the Bremen raid last Friday.

Lieutenant Colonel David C. Schilling, Traverse City, Mich., an ace with seven planes to his credit, shared with Lieutenant Felix D. Williamson, of Cordele, Ga., in downing another today.

New Woodward Trial Is Denied

Life sentence of Floyd Woodward, ex-bunco king of Atlanta recently convicted of the 1919 murder of Ed Mills, has been upheld by the Georgia supreme court.

The court yesterday overruled Woodward's motion for a new trial from the Fulton criminal court.

In its decision, in which all justices concurred, the court said Woodward had sufficient time to prepare a defense. It ruled that testimony of two women, Mrs. Ruth Weaver Gobel (ex-Mrs. Woodward) and a Mrs. Anthony, which at the trial was less favorable to Woodward than statements they gave shortly after the slaying, was admissable when it was indicated Woodward tried to suppress their early testimony through gifts.

The court also held that evidence relating to Woodward's bunco operations were admissable when it tended to establish a motive for the slaying. The state contended Mills was slain after he threatened to expose Woodward, a partner in the bunco operations.

Woodward said he shot Mills in self-defense. He attempted suicide in Fulton tower recently.

Tarver Board Vacancy To Cause Member Vote

The vacancy on the state board of education created by the resignation of Jack Tarver, formerly of Macon, will be filled by secret balloting of other members in the first application of new constitutional provisions sponsored by Governor Arnall.

A constitutional amendment adopted in August provides that if a vacancy occurs because of death, resignation or any cause other than the expiration of a member's term, other board members shall elect a successor to serve until the end of the next session of the assembly.

Weather

ATLANTA—One year ago today (December 1, 1942): High 69; low 38.

SUN AND MOON FOR TODAY.
Sun rises 7:25 a. m.; sets 5:29 p. m.
Moon rises 11:10 a. m.; sets 9:45 p. m.

GEORGIA: Fair and continued cool Tuesday. Wednesday fair and not quite so cool.

LOCAL WEATHER REPORT.

Highest temperature	51
Lowest temperature	43
Mean temperature	47
Rainfall in past 24 hours	.12
Rainfall since first of month	2.44
Deficiency since January 1	.53
Rainfall since January 1	48.84
Deficiency since first of month	2.52

WASHINGTON, Nov. 29.—Weather Bureau report of temperature for the 24 hours ending 8 p. m. in the principal cotton-growing areas and elsewhere:

STATION—	High	Low
Asheville	44	29
Atlantic City	40	28
Birmingham	58	39
Boston	38	24
Chicago	31	30
Cleveland	38	25
Detroit	32	21
Duluth	24	14
Fort Worth	53	34
Jacksonville	63	56
Kansas City	41	26
Memphis	45	29
Meridian	60	39
Mobile	63	48
New Orleans	61	50
New York	38	27
Washington	41	28

Mortuary

J. S. HILL.
J. S. Hill, 66, of Brookhaven, Ga., died Sunday at the residence. Funeral services will be held at 2 p. m. today at Trinity chapel, with burial in Decatur cemetery. He is survived by his wife; a daughter, Mrs. Archie Grinolds, and two sisters, Mrs. Mattie Adams, and Mrs. Emma Taylor.

MISS PEARL VIRGINIA HURST.
Miss Pearl Virginia Hurst, 70, of 347 Connally street, S. E., died yesterday in a private hospital. Funeral services will be held at 3 p. m. today at Trinity chapel, with the Rev. A. B. Couch officiating. Burial will be in East View cemetery. She is survived by a sister, Mrs. Willie Stewart, and a brother, Ross Hurst, both of Atlanta.

MRS. J. E. LOVELESS.
Funeral services for Mrs. J. E. Loveless, of 2270 Venetian way, S. W., who died Sunday, will be held at 10 a. m. today at Spring Hill, with the Rev. J. B. Sloan officiating. Burial will be in Calhoun, Ga.

MRS. SARAH BESSIE HATFIELD.
Mrs. Sarah Bessie Hatfield, of Route 5, Atlanta, a resident of this city for 50 years, died Sunday at a private hospital. Funeral services will be held at 2:30 p. m. today at the Scottdale (Ga.) Baptist church with the Rev. G. W. Cox officiating. Burial will be in the Chamblee (Ga.) Baptist churchyard. Besides her husband, Mrs. Hatfield is survived by two brothers, J. R. and W. W. Cash, of Scottdale. Pruitt & Yarn in charge.

JAMES G. McLARDIE.
Funeral services for James G. McLardie, of 678 Somerset terrace, N. E., who died at the residence Sunday, will be held at 3 p. m. today at the chapel of Awtry & Lowndes, Reader Forest Osgood officiating. Burial will be in Greenwood cemetery.

LE ROY GARMON.
Funeral services for LeRoy Garmon, the infant son of Mr. and Mrs. Pat Garmon, of 669 McDonald street, S. E., who died Sunday in a private hospital, will be held at 11 a. m. today at the graveside in the Lilburn (Ga.) cemetery.

A.V.Dodd Fired By Firemasters

A. V. Dodd, under indictment in Fulton county superior court on charges of embezzling $16,200 from the Atlanta Firemen's Benevolent Association, was discharged last night by the Atlanta board of firemasters as a signal operator following trial on charges of being AWOL.

The board elected Lieutenant J. V. Carter, of station No. 4, as captain, and Private R. W. Kirk, of No. 10, as lieutenant.

Alderman Ed A. Gilliam will be asked to approve designation of 10 qualified men to fill fire department vacancies as of December 1. Fire Chief Styron said there are 18 vacancies, and warned that the personnel of the department could be reduced below safety point.

A handsome new fire truck was placed in service by auxiliary fire company No. 8, which operates from No. 8 fire station, Spring street and Carnegie way. The auxiliary, commanded by Captain O. C. Barfield, and instructed by Lieutenant C. H. Hilderbrand, of the fire department, members of the auxiliary, the fire company and friends were feted at a supper at the station. Mechanics of Greyhound Lines Southeastern, Inc., rebuilt the truck and presented it to the auxiliary.

Olmsted King Is Dead Here

John Olmstead King, 56, brother of Major General Edward P. King, who has been a prisoner of the Japanese since the fall of Bataan, died yesterday at his home, 736 Piedmont avenue, N. E.

Funeral arrangements will be announced by H. M. Patterson & Sons.

The son of the late Edward Postell King and a nephew of Judge Alex C. King, King was born and raised in Atlanta. He attended Boys' High school and Georgia Tech, where he was a member of Pi Kappa Sigma social fraternity. He has for many years been connected with the fire insurance business here.

A member of the Gate City Lodge No. 2 of Masons and of the Atlanta Consistory of Scottish Rite Masons, King was made a 33rd degree honorary member of the latter in 1933. He was also a member of St. Luke's Episcopal church.

In addition to General King, King is survived by his wife, the former Miss Elizabeth Osborne, of Atlanta; a son, Lieutenant J. O. King Jr., who returned recently from the Sicilian invasion and is now in an Army hospital at Asheville, N. C.; a daughter, Lieutenant Elizabeth King, of the WAC, stationed at Daytona Beach, Fla., and a sister, Miss Mary King, of Atlanta.

Court Reverses Hinman Action

The Georgia supreme court has reversed a Fulton superior court's judgment favoring Georgia Tech over the widow of Thomas Philip Hinman Jr. in a complicated will case involving approximately $350,000.

The high court's action yesterday was on the grounds that the Fulton court erred in overruling Mrs. Virginia S. Hinman Campbell's demurrer in her suit against the Trust Company of Georgia, trustees, et al.

The supreme court held that the Trust company could not proceed as an "interpleader" because it does not show that it is disinterested or that it is not in collusion with either party claiming the property.

Mrs. Campbell, the widow, as trustee for Thomas Hinman Jr., sought the property held by the Trust Company of Georgia, as trustee of the will of the late Mrs. Florence Hand Hinman, on the grounds that the property rightfully passed to young Hinman at the death of his mother.

Opposing attorneys claimed Mrs. Florence Hand Hinman was given the right to use the funds as she saw fit, under terms of the will of Dr. Thomas P. Hinman Sr.

The late Mrs. Hinman set up a trust fund for the son, and made provisions for part of the money to be used in erecting a building at Georgia Tech in memorial to Dr. Hinman.

In announcing the decision, the supreme court said it did not decide whether all parties could have obtained all the relief sought by them in the case of Mrs. Campbell against the Trust company. Nor did it make any attempt to construe the will of Dr. Thomas P. Hinman Sr., the court said.

Funeral Services Held for C. B. Moor

The Constitution's
Marietta News Bureau

MARIETTA, Ga., Nov. 29.—Funeral services for Clarence Bell Moor, 56, a former member of the county ration board, who died Saturday night at the Marietta hospital, following a short illness, were held today at Dobbins Funeral Home, with burial in city cemetery.

Besides his wife, he is survived by one daughter, Louise Moor; one son, Everett Moor; a sister, Mrs. Bertha Norton, and four brothers, George A. Moor, Arthur F. Moor, Henry C. Moor and Wilbur G. Moor, all of Marietta.

ENSIGN KILLED.

FORT LAUDERDALE, Fla., Nov. 29.—(AP)—Ensign William F. Pfeiffer, 20, of Route 1, Chester, Ill., was killed Friday in the crash of a Navy plane near Jeffersonville, Ga., the Fort Lauderdale Naval Air Station announced today. His father is the Rev. E. A. Pfeiffer, of Chester.

(COLORED.)

ALBERT, Mr. John—The friends and relatives of Mr. John Albert, brother of Sergeant Clarence Albert, and Mrs. Idella Crocket, of 350 Bass street, are invited to attend his funeral tomorrow (Wednesday) at 2 p. m. from our Auburn avenue chapel, Rev. L. T. Moore officiating. Interment, South View. Cox Bros.

PRICE, Mr. James—The friends and relatives of Mr. Jim Price, of Stonewall, Ga.; Misses Bessie and Neda Price, of Atlanta, are invited to attend the funeral of Mr. James Price Wednesday, December 1, at 2 o'clock, at Enon Baptist church, Stonewall, Ga., Rev. T. L. Connally officiating. Interment, churchyard. Sellers Bros.

CALHOUN, Mr. Berry—of 1196 Avenue B, Rockdale Park. The many friends and relatives are invited to attend his funeral today (Tuesday) at 3:30 p. m., from Ellington Baptist tabernacle, Rev. Ben Freeman and other ministers officiating. Interment, Lincoln cemetery. Hanley's Ashby Street Funeral Home.

JOHNSON, Mr. Jesse—the husband of Mrs. Ossie M. Johnson, of 1033 Windsor street, S. W., died at the residence, November 28. Funeral announced later. Sellers Bros. McDaniel Street.

(COLORED.)

CLARK, Mrs. Fannie—Her funeral will be announced by Ivey Brothers, Morticians.

FREEMAN, Mr. Robert—Passed away at his residence, 451 Rockwell street, November 29. Funeral announced later. Cox Bros.

WOODRUFF, Mr. J. C.—of Marietta, passed recently. Funeral announced upon completion of arrangements. Hanley Co., Marietta.

JOHNSON, Mr. Oscar—of 188 Odgen street, passed at his residence November 29. Funeral will be announced by Ivey Bros., Morticians.

MYRICK, Mrs. Amanda—the wife of Mr. Terrell Myrick, of 698 Neal street, N. W., died November 29. Funeral announced later. Murdaugh Bros.

WRIGHT, Little Johnnie Jr.—(Note change in funeral). Funeral services for Little Johnnie Wright Jr. will be held today at 2 p. m. from St. Paul Baptist church, Rev. M. M. McGuire officiating. Interment, Anderson cemetery. Cox Bros.

(COLORED.)

In Memoriam.

In memory of our husband and father, Mr. Sherman Williams, who departed this life five years ago today, November 30, 1938.
HATTIE WILLIAMS, Wife;
PFC. J. J. WILLIAMS, Son.

Lodge Notices

A called communication of Atlanta Lodge No. 59, F. & A. M., will be held in the Masonic temple, corner Peachtree and Cain streets, this (Tuesday) evening, November 30, 1943, at 6:30 o'clock. The Master degree will be conferred. This being known as Sid McGaw Nite. Refreshments will be served. All resident and sojourning brethren are cordially and fraternally invited. By order of
A. S. BRISENDINE, W. M.
A. B. FOSTER, Sec.

LEGAL NOTICE.
I will not be responsible for debts made by anyone other than myself.
LT. C. H. VAN BUREN,
Station Hospital,
Fort McPherson, Ga.

Kill the Itch (Scabies) With Siticide

This liquid preparation kills in 30 minutes those itch mites with which it comes in contact. Buy SITICIDE from your druggist, or send 60c to Siticide Co., Commerce, Ga. (Adv.)

Bond Sales

Daily Bond Averages.

(Compiled by the Associated Press.)

	20 Rails	10 Ind.	10 Util.	10 Fgn.	10 Low Yield
Net change	—.5	unch.	—.1	—.7	—.2
Monday	75.8	104.2	105.1	63.3	113.9
Prev. day	76.3	104.8	105.2	64.0	114.1
Week ago	76.9	105.0	105.2	62.1	114.4
Month ago	76.6	105.1	105.2	63.0	115.5
Year ago	63.2	103.5	97.5	52.9	112.6
1943 high	78.7	105.8	105.4	64.1	116.1
1943 low	64.6	103.8	98.0	53.2	112.6
1942 high	66.2	103.8	100.6	53.3	113.2
1942 low	59.4	102.6	93.6	41.5	111.7

NEW YORK, Nov. 29.—Following is a partial list of today's high, low and closing prices of Bonds on the New York Stock Exchange and the total sales of Bond:

U. S. GOVERNMENT BONDS
(Dollars and Thirty-seconds)

TREASURY

(Sales in $1,000)	High	Low	Last	Net Chg.
2 2s 53-51	100.4	100.4	100.4	
1 2½s69-64Dec	100.1	100.1	100.1 +	.1
1 2s52-50Sept.	100.14	100.14	100.14—	.2

CORPORATION BONDS

(Sales in $1,000)	High	Low	Last	Net Chg.
28 Alleg5s49	100¼	99¾	100 +	¼
67 Am&FP5s2030	89¾	89¼	89¼—	½
53 AmT&T3s56	112¾	112½	112½—	¼
15 ArmDel4s55	104⅝	104¼	104¼+	¼
25 ACL1st4s52	90½	90	90	
37 ACL4½s64	68⅞	67¾	67¾—	1¼
109 B&O95A	37⅝	36¾	37 —	1
33 B&O2000D	37⅝	37	37 —	⅝
24 B&O96F	37½	37⅛	37⅛—	⅝
43 B&Ocv60	27½	26⅞	27 —	½
56 B&O4s43	68	68	68 —	1
26 B&OSW50	52¾	52⅛	52⅛—	⅜
16 CanPac4½s60	99⅝	99½	99½—	½
19 CenGacn5s45	36⅝	36½	36⅝—	⅜
26 CenPac5s60	66⅝	66	66⅜—	1¼
25 CenP1st4s49	98⅝	98⅛	98½—	½
96 CRRNJ5s87	27⅝	26	26 —	1½
65 Chi&A3s49	19	18½	18½—	½
25 CB&Q4½s77	81⅝	81⅜	81⅜—	½
33 C&Elinc97	45⅝	45	45½—	½
302 CMSPP5s75	39½	38¾	39 —	½
242 CMSPP5s2000	12⅛	11¾	11¾—	⅛
39 CMSP4½s89C	66	64½	64½—	⅞
77 CMSPg4s89	63¾	63⅛	63⅛	
112 C&NW4¾s49	10	9¾	9¾—	½
33 CRIP4½s52A	34¾	34	34 —	½
93 CRIP4½s60	8¼	7¾	8 —	½
79 CRI&P4s88	53½	52½	52½—	⅝
128 CRIPr4s34	32	31⅝	31⅝—	½
31 CCCSL4½s77	54¾	54	54 —	1
21 CIUT4½s77	74	72½	72½—	2½
16 ColG5s61	103⅝	103½	103⅝+	¼
72 Del&H 4s63	74⅞	74	74⅞—	⅝
99 D&RG 4s36	42½	41½	41½—	⅞
20 DRGW 5s55a	4⅝	4	4 —	⅝
18 D&RGW 5s78	38	37¼	37¼—	¾
24 DetEd 3s70	104	103¾	104 +	¼
19 GtNor 4s46G	102⅝	102½	102½—	¼
36 IC r4s55	59⅛	58⅝	58⅝—	⅝
37 IC 4¾s66	46⅞	46⅛	46½—	½
39 ICCSL 5s63A	53¾	53½	53¾	
35 ICCSL 4½s63	49¼	49⅛	49⅛—	⅛
34 IntGN 6s52	15⅛	14¾	14¾—	1½
28 IntT&T 5s55	83¾	83¼	83½—	⅝
18 Kan&M 4s90	68	67¼	68 +	¼
42 KCSou 5s50	73½	73	73¼+	⅛
61 KCSou 5s50	73½	73	73	
39 LVNY 4½s50	64	63	63½—	1½
110 LehV 4s2003	30⅞	29¾	29¾—	1¼
20 L&N 4½s2003	105⅛	104½	104½—	½
33 MSPSSM c4s38	27¾	27¼	27¾+	½
36 M-K-T 5s 62A	59⅛	58¾	58¾—	½
25 M-K-T 1st 4s90	50¾	50⅛	50⅛—	⅝
39 Mo P 5½s 49	9½	9⅛	9⅛—	½
22 Mo P 5s 65A	51¼	50¾	50¾—	¼
86 Mo P 5s 77F	51¼	50⅞	51 —	⅝
35 Mo P 5s 78G	51⅛	50¾	51⅛—	¼
41 Mo P 5s 80H	51¼	50⅝	50⅞—	⅝
27 Mo P 5s 81I	51¼	50⅝	50⅝—	¾
62 Mo P g4s 75	19¼	19	19 —	¾
28 Mor&E 3½s2000	48⅝	48⅛	48⅛—	⅝
64 NYC r 5s 2013	61	60⅜	60⅜—	⅞
63 NYC 4½s2013A	54¼	53⅜	53⅜—	⅞
15 NYC cn 4s98	58	57⅝	57⅞—	⅛
30 NYChSL 5½s74	95⅝	94½	94½—	¾
23 NYChSL 4½s78	84	83⅝	83⅞—	⅛
63 NYNHH 6s 48	43¼	42½	42½—	⅝
51 NYNHH 4½s67	40⅜	40¼	40⅜+	⅛
15 NYNHH 4s 55	38	38	38 —	¼
23 NYNHH 4s 57	12¾	12⅜	12⅜—	¾
70 NYWB 4½s 46	14⅞	14⅜	14¾—	¼
28 NorP 6s 2047	76⅛	75⅝	75¾—	¼
23 NorP 3s 2047	52¼	52	52⅛+	⅛
19 OreSL g5s 46	107½	107	107 —	¼
15 PanEPL 3s 60	20⅝	20⅛	20⅛—	⅝
16 PenP&L 4½s74	107½	107	107 —	¼
34 PenP&L 3½s69	17	16⅝	16¾—	¼
56 PenRR 4½sd70	97½	97	97½	
48 PereM 4½s 80	75¾	74⅞	75 +	⅛
25 PhRCI 6s 49	17	16⅝	16¾—	¼
30 PortlGE 4½s60	99⅞	99¾	99¾—	¼
78 StLSF 5s50B	30¼	30	30 —	½
169 StLSF 4½s78	30⅝	30	30 —	½
99 StLSF 4s50A	28⅝	27½	27½—	1
264 SeaAL c6s45	26½	25	25 —	¼
44 SeaAL 4s50st	40	39	39 —	⅝
125 SeaAL rf4s59	19½	18	18¾+	⅛
78 Sea-AF 6s35B	30¼	29¾	29¾—	¾
184 ShellU [illegible]	30⅝	29¾	29¾—	¾
103 Simmon[illegible]	28⅝	27⅞	27⅞—	1⅛
38 SoPac 4½s[illegible]	60	59⅛	59¼—	1¼
49 SoPac 4½s81	59⅛	58½	59 —	⅛
42 SoPac 4½s69	59¼	58⅞	58⅞—	1
22 SoPac rf4s55	87⅛	87	87	
16 SoPac clt4s49	92⅝	92¼	92½	
267 SoPac 3¾s46	26½	24¾	24¾—	½
40 SoPac 4½sOr77	61½	60¾	60¾—	¾
44 SouRy 6½s56	40	38	38 —	1⅝
11 SouRy cn5s94	104⅞	104½	104⅞	
55 SouRy g4s56	74	73¾	74	
54 TRRASL 5s44	59¼	58½	58½—	1½
27 TRRASL 3⅞s74	87¼	87	87¼+	¼
38 ThAve 5s60	29	28¼	28¼—	⅝
33 Wab 4½s91	50¼	49⅝	49⅝—	½
35 Wab 4s71	97¾	97⅝	97¾—	¼
35 WSh 4s2361	53¼	52	52 —	1⅜
36 WMd 4s52	89	88	88 —	⅝
16 WPac 1st5s46	70½	70	70½	
61 WPac 5s46asd	70⅛	70	70½—	⅝
26 WestUn 5s51	101⅞	101¾	101⅞+	⅛
56 WestUn 5s60	100⅝	100	100¼—	⅛
15 WisC 4sSD36	15⅝	15⅝	15⅝+	⅛
23 YngST 3¼s60	101⅛	101	101	

Total today, $8,046,700; previous day, $3,308,400; week ago, $6,710,200; year ago, $5,676,100; two years ago, $6,961,575; January 1 to date, $3,022,979,075; year ago, $2,106,117,950; two years ago, $1,899,227,375.

Curb Sales

NEW YORK, Nov. 29.—Following is a partial list of transactions on the New York Curb Exchange:

Sales (In 100s.) Div.	High.	Low.	Close.	Net Chg.
15 AircAccess ¼e	2⅛	2	2	
5 AmCenMfg .70g	5	4¾	5 —	⅛
5 AmCyanB .60a	38¾	38⅛	38⅛—	⅜
10 AmG&E 1.60a	25	24¾	25 —	⅛
21 Am Maracaibo	1⅛	1⅛	1⅛	
12 Am Superpow	¼	¼	¼	
6 ArkNatGas A	3	3	3 —	⅛
14 AtlasCorp war	1¼	1¼	1¼	
28 Bald Loco war	4	3¾	3¾—	⅛
6 Berk&GayFurn	¾	¾	¾	
23 Buf N&EP pf	14⅞	14⅝	14¾	
5 BunkHill&S 1	11⅛	11⅛	11⅛	
17 CanMarc h.04g	1½	1¼	1¼—	¼
7 Carrier Corp	11⅛	11¼	11⅜—	⅛
5 CatalinAm .10g	3⅝	3⅝	3⅝	
15 Cessna Airc	5⅛	4⅞	4⅞—	⅜
36 Cities Service	11¼	10¾	10¾—	½
12 Colo F&I war	2¼	2¼	2¼	
6 Comw&So war	⅛	⅛	⅛	
7 Creole Pet ½g	25¼	24¼	24¼—	1
34 Croft Brewing	⅜	⅜	⅜—	⅛
5 CrownCP .10g	4	4	4	
7 CubAtlSug 1g	16⅝	16⅛	16⅛	
68 El Bond & Sh	7¼	7⅛	7¼+	⅛
28 ElBd&Sh pf6	86⅝	86½	86⅝+	⅛
10 Equity Corp	1	⅞	1	
11 Fairchild E&A	2	1⅞	1⅞	
20 GlenAldC1.60	14¼	13¾	14 —	½
23 Hecla Min 1	6⅜	6¼	6¼	
11 Int Petrol h1	17⅛	17⅛	17⅛—	⅛
7 Jacobs F L	4¼	4⅛	4⅛—	⅜
5 KingstonP .20g	2⅜	2⅜	2⅜	
7 LakeShM h.80	11¼	11	11 —	⅛
8 Lehigh C&N	8⅝	8¼	8¼—	¼
33 LeonardOilDev	½	½	½+	⅛
15 LoneStarGas	8¼	8	8⅛	
8 LouisL&E .40	6⅝	6¼	6¼—	¼
13 McWill Dredg 1	9	8¾	8¾—	⅜
6 Merritt-C&S.30g	5¾	5⅝	5⅝	
26 MidWestCor ½g	9	8⅞	9	
6 Molybdenum ½	9	8⅞	8⅞	
10 MonogramPict	2⅝	2⅜	2⅜—	⅛
16 NatBellasH .95g	1⅝	1½	1½—	⅛
13 NatFuelG 1	11¼	11⅛	11⅛—	⅛
5 NatTun&Mines	1¼	1¼	1¼+	⅛
6 NJZinc 3g	55⅞	54	54 —	1¼
81 NiagHudPow	2⅝	2½	2⅝+	⅛
8 Niles-Bem-P	10½	10¼	10½+	⅜
7 NorStaPw A	5⅝	5⅜	5⅜—	⅛
8 PantepecOilVen	7⅜	7⅛	7⅛—	⅛
7 Phoenix Sec	21⅞	21	21 —	½
31 PolarisMng	1⅞	1⅝	1⅝—	¼
39 RKO opt war	1	1	1	
10 RepubAvia ¼g	3	3	3	
33 St.RegisPap	3¼	3⅛	3⅛—	⅛
7 SaltDomeOil	9¼	9	9 —	½
21 Schulte DA	1¾	1¾	1¾	
10 SegalLock&H	1	1	1	
6 StOilKy 1	17⅝	17½	17½—	½
6 TobProdExp	3⅞	3⅞	3⅞	
292 UnitGas	2¼	1⅞	1⅞—	⅜
6 UnitLt&P pf	55	53	53 —	2
5 UnitWallPap.10g	2⅛	2⅛	2⅛	
5 VenezuelPet	9½	9⅜	9⅜—	⅜
10 WestVaC&C ½g	4⅞	4¾	4⅞—	⅛
5 WestAirLines	8	7⅝	7⅝—	⅛
23 WrightHarg h¼	2⅝	2½	2½—	⅛

Total stock sales today, 192,945 shares; year ago, 96,671 shares.

Stock Exchange

Daily Stock Summary.

(Compiled by the Associated Press.)

	30 Ind.	15 Rails	15 Util.	60 Stks.
Net change	—.8	—.2	—.1	—.4
Monday	66.5	21.6	34.3	47.2
Previous day	67.3	21.8	34.4	47.6
Week ago	68.1	22.9	34.9	48.5
Month ago	70.9	24.6	36.3	50.7
Year ago	57.3	17.6	26.6	39.7
1943 high	74.6	27.4	36.8	53.3
1943 low	60.2	18.3	27.1	41.7
1942 high	60.6	19.7	27.5	41.6
1942 low	46.0	14.4	21.1	32.0

What Stocks Did.

	Mon.	Sat.
Advances	137	120
Declines	531	303
Unchanged	194	217
Total issues	862	640

Dow-Jones Averages.

	Open.	High.	Low.	Close.	Chg.
30 Indust.	131.01	131.34	129.86	129.95—	1.30
26 Railroads	31.84	32.02	21.66	31.71—	.17
15 Utilities	20.68	20.80	20.58	20.71+	.01
65 Stocks	45.13	45.28	44.78	44.85—	.35

NEW YORK, Nov. 29.—(AP)—Stocks made feeble attempts at recovery in today's market, but support failed to hold in most cases and closing losses of fractions were widespread. A handful of casualties ranged from 1 to 4 points.

Securities, as well as commodities, stiffened when Secretary Hull denounced the current crop of peace rumors and intimated they were Axis-inspired. The halt of the downturn was only momentary, however. Early advances were erased in numerous instances in the final hour and closing quotations generally were at the day's bottoms.

A majority of the more active issues were lower in today's bond market. Investment rated corporates developed independent strength in late trading, but volume was light.

NEW YORK, Nov. 29.—Following is a partial tabulation of today's stock transactions on the New York Stock Exchange:

Sales (Hds.)	High	Low	Last	Net Chg.
5 AdamsExp.15g	99¾	99¾	99¾—	⅛
16 AirReduct1a	40¼	39¾	39⅞—	⅝
9 AlaskaJunea	5¼	5⅛	5¼	
12 AlleghLStl2g	25¾	25⅜	25½—	½
5 AlCh&Dye6	144½	142⅝	143	
19 AlliedStrs.60	13¾	13½	13½—	⅛
14 AllisChMfg1¼g	33¼	32⅞	32⅞—	⅜
10 AmAirlines1½e	60½	59½	59½—	½
106 AmCable&Rad	7⅞	7⅜	7⅜—	¼
8 AmCan	82⅛	80¾	80¾—	1¼
11 AmCar&Fdy4g	29	28⅛	28⅛—	1
12 Am&ForPow	4¼	4	4 —	⅛
35 AmLocomot	11⅛	10¾	11 —	⅛
3 AmMetal1a	23	22¾	22¾—	⅛
36 AmR&StS.40g	8¾	8½	8⅝	
15 AmRollMill1g	12⅛	11⅞	11⅞—	⅛
11 AmSm&R2a	37	36⅝	36⅝—	⅝
20 AmStlFdrs2	22¾	22¼	22½+	½
22 AmTel&Tel9	154⅜	153⅞	154 —	⅝
6 AmTobB3a	55	54⅞	55	
5 AmTypeFd½g	8¼	8⅛	8⅛—	⅛
11 AmViscose2	41¾	41⅜	41¾—	¼
12 AmWatWks	5½	5⅜	5½+	⅛
7 AmZincL&S	4	4	4	
34 AnacondaC2½g	25⅛	24¾	24⅞—	⅛
28 ArmIll	4⅝	4⅜	4⅜—	¼
6 ArmsCork1.35g	56½	56½	56½—	¼
15 AssdDryGds1g	12⅛	11⅞	12	
25 AT&SF6	51¾	50½	50⅝—	⅝
10 AtlCoastL3g	25	24½	24½—	¼
7 AtlRefin1g	25⅛	25⅛	25⅛—	⅝
25 AviatCor.20g	3¼	3⅛	3⅛	
26 Balt&Ohio	5⅛	5	5 —	⅛
14 BarberAsph	20¾	20½	20¾+	¼
12 BarnsdallO.60a	15½	15¼	15¼—	⅜
7 BathIrWks4	15¾	15⅝	15⅝—	⅛
15 BellAirc1a	9⅝	9⅛	9⅛—	½
10 BendixAvi2¼g	33¼	33	33 —	¼
34 BethSteel6	55	54¼	54¼—	¾
9 Blaw-Knox.60g	7½	7¼	7¼—	½
18 BoeingAirpl2g	12	11¾	11⅞—	¼
7 BordenCo.90g	28¼	28	28⅛+	⅜
12 Borg-War1.60	33¾	33½	33⅝	
9 BraniffAir.60	12⅜	12	12¼—	¼
5 BriggsMfg2	25⅜	25⅛	25¼—	⅛
7 BuddWheel½g	7	6⅝	6⅝—	⅛
21 BurrAddMa.60	11⅝	11⅜	11⅜—	⅜
9 CalPack1½	25½	25¼	25½+	¼
7 Cal&Hec.65g	6⅝	6½	6½	
19 CanadPacific	7⅛	7	7 —	¼
4 CannonMills2	41½	41¼	41¼—	½
5 CaseJICo7g	123	121	121 —	4
11 CaterpilTrac2	41¾	40½	40½—	1¼
6 CelaneseC1½g	31⅜	31	31 —	⅜
15 Ches&Ohio3a	44¼	43¾	43¾—	¼
9 ChiGrtW2½k	16½	16¼	16¼+	⅛
23 ChryslCrp 3	75	73⅞	74⅛+	⅛
86 ClimMol 1.20a	35¼	35½	35½	
6 CluPeab 2g	34	33¾	34 —	½
1 Coca-Cola 3a	113	113	113 +	½
14 Colg-P-P ½	23¼	23	23 —	½
44 ColG&El .10g	3⅞	3¾	3⅞+	⅛
5 ColumPict	16¼	15⅞	15⅞—	⅜
10 ComlCredit 3	36⅞	36½	36⅝—	¾
21 ComlInvTr 3	40½	40	40 —	⅞
12 ComlSolv .60g	13	12⅝	12⅞—	⅛
50 Com & Sou	⅜	⅜	⅜+	⅛
15 Co&So pf4¾k	75¾	74½	75 +	⅝
15 ComEd 1.40	23⅝	23⅜	23⅜—	¼
16 ConsCopm .20g	3¾	3⅝	3⅝—	⅛
37 ConsEdis 1.60	21¼	21	21⅛—	⅛
4 ConsFin pf1k	15⅜	15⅛	15¼—	¼
1 ContCorp 1½g	19¼	19¼	19¼—	⅛
6 ContBak ½g	7¾	7⅝	7⅝—	⅛
12 ContCan 1	31½	30¼	30½—	⅝
10 ContMtrs .60	4¾	4½	4½—	¼
4 ContODel 1	30⅞	30⅛	30⅛—	⅞
4 CornProd 2.60	56½	56	56 —	½
23 CraneCo 1g	19¼	18⅝	19 —	⅜
42 CruStl 3g	31⅛	30¾	31 —	¼
9 CurtPublishg	4⅞	4¾	4¾	
93 Curt-Wrt ⅝g	6⅞	6½	6½—	¼
12 Deere&Co 2g	34¼	34	34 —	⅝
1 Dei-W-Gil 1½	17½	17½	17½—	½
8 Del & Huds	13⅞	13⅜	13⅜—	⅛
14 Del L&W	5⅛	5	5⅛+	⅛
10 DetEdis 1.20	20	19¾	19¾—	¼
6 DCp-Sea h2.22	30	29⅝	30	
7 DomeMin 1.60	21⅛	21	21⅛+	⅛
8 DougAircr 5g	45⅜	44⅞	44⅞—	⅛
18 duPdeN 4¼g	140½	139½	139½—	1
3 East Air L	34⅞	34⅛	34⅞—	⅛
4 EastmKod 5	153¾	152	152 —	3
5 El Au-Lite 2	35	34½	34½—	¼
10 ElecBoat 1¼g	8⅝	8½	8½—	¼
21 Eng Pub Svc	7¼	7	7 —	⅜
21 Erie RR 1g	9¼	9	9 —	½
69 ErieRR ct1g	9¼	9	9 —	¼
5 FireT&R 2g	37⅝	36¾	36¾—	⅝
5 Flintkote .65g	18⅜	18⅛	18¼	
2 Fost Wheeler	15¼	15	15 —	¼
36 GenElec 1.40	35⅛	34½	34½—	⅜
3 GenFoods 1.60	39	38⅝	38⅝+	⅜
38 GenMtrs 2	49⅝	49	49 —	½
16 GilSafR .70g	7¼	7	7 —	¼
23 GoodrBF 2g	37½	37	37 —	¼
9 GoodyrT&R 2	34⅜	33¼	33¼—	1
37 GtNorRy pf2g	23¼	23	23¼+	¼
9 GryhndCorp1a	19	18¾	18¾—	¼
11 GulfOil1a	45⅝	45⅛	45⅛—	⅜
7 HomestakeMin	37¼	36⅝	36⅝—	⅜
2 Houd-HerA2½	41¼	41	41 —	¼
3 HoustonOil	6¾	6⅝	6⅝—	⅛
9 IllinoisCent	9⅝	9½	9½+	⅛
15 InspConCop1	10	9¾	9¾—	⅜
12 InterlIron.35g	6⅛	6⅛	6⅛	
12 IntHarv2a	66¾	66½	66½—	⅛
45 IntNickCan2	26⅛	25½	25½—	½
21 IntPaper	12⅝	12¼	12¼—	¼
89 IntTel&Tel	11¾	11⅜	11½—	⅛
6 Jones&LStl2	20¼	20⅛	20¼	
4 KCSouth	6⅛	6	6	
48 KencotCp3g	30⅛	29½	29⅞—	⅛
3 KresgeSS	21¼	21	21 —	¼
6 KrogGrocery2	31¾	31⅛	31¾+	⅜
3 LehmanCorp1	29	28¾	29	
9 Lib-O-Gl1½g	38½	38	38 —	¾
25 LibMcN&L.45g	6¾	6⅛	6⅛—	¼
11 Lig&MyB3	63½	63	63 —	½
44 LockheedAirc	13⅝	12½	12⅝—	⅞
2 Loew'sInc2a	55¼	55⅛	55⅛—	⅜

Sales (In 100s Div.	High.	Low.	Close.	Net Chg.
19 LorillardP29b	17¼	16¾	16⅞—	⅛
2 L&Nash2g	67½	67⅛	67⅛—	⅜
3 MackTrucks	31	31	31 —	¼
7 MacyRH2	27½	27⅛	27¼—	¼
22 MarMidl.16g	5⅝	5½	5⅝+	⅛
13 MarshallFld05g	14⅛	14	14 —	⅛
6 McK&Rob1	22	21⅜	21⅜	
1 MiamiCp¼g	5⅞	5⅞	5⅞—	⅛
7 Mid-CPet1.40g	26¾	26	26¼+	⅛
14 MontgWard2	43¾	43	43 —	¾
18 MurrayCp¾g	8¼	8	8 —	¼
46 Nash-Kelv⅜g	10	9⅞	9⅞—	⅛
.20 NC&StL3g	27	27	27 —	1½
12 NatAcme2	13⅝	13½	13½—	⅛
40 NatBisc1.20	20⅛	19¾	19¾—	⅜
5 NatCashR1a	27	26¾	27	
11 NDairyProd	19⅛	18¾	18¾—	¼
1 NDeptStrs½	12¼	12¼	12¼—	⅛
20 NatDistill2	30¼	29¼	29¼—	1⅜
10 NatGypsum¼g	8¼	8⅜	8⅜—	⅛
18 Nat Lead ½a	18⅛	17⅞	18	
11 Nat Pow&Lt	5⅞	5¾	5⅞+	⅛
3 Natl Steel 3	54¾	54⅜	54⅜—	⅜
22 Nat Supply	11⅜	11⅛	11⅛—	¼
4 Nehi Corp ½	12½	12⅛	12½—	⅛
8 Newptind .80	16⅝	16⅛	16⅛—	⅜
70 NYCenRR	15¼	15	15⅛	
11 NYC&StL pf	55⅛	53	53 —	1
13 NYShipbldg	13	12⅞	12⅞—	¼
28 NoAmAvia 1e	8⅜	8	8 —	½
40 NoAmCo 1¼f	15¼	15⅛	15⅛—	⅛
32 Nor Pacific 1g	12¼	12	12 —	⅛
21 Ohio Oil ¾g	16⅝	16¼	16¼—	¼
6 Owens-IllGl 2	56½	56¼	56¼+	¼
9 Pac G&E 2	29¼	29⅛	29¼	
3 Pac Tin Cons	4⅛	4⅛	4⅛	
42 Pack Mtr .10g	3⅜	3¼	3¼	
41 PanAmAirw1g	30¼	29⅛	29⅛—	⅝
37 Param Pic	22½	21¾	21¾—	½
10 ParkUtahCM	½	½	½	
4 ParkeDav1.30g	30⅝	30⅛	30⅝+	⅝
11 PatinoMines3g	19¼	19	19 —	⅛
6 PennCentAirl	13⅞	13½	13½	
27 Penn RR 2½g	24⅛	24⅛	24⅛—	⅜
16 Pepsi-Cola 2a	46	46	46 —	¼
32 PhelpsD 1.60	20¼	20⅛	20⅛—	⅛
5 PhilipMorris	80	79½	80	
.60 PhilipM pf4¼	105½	104½	104½—	3⅜
35 Phillips Pet 2	43⅞	43⅛	43⅛—	⅝
7 Poor&Co B	7¾	7⅜	7⅜—	⅜
5 PressedStCar 1	9⅞	9⅞	9⅞—	¼
5 Procter&Gam2	55½	55⅛	55⅛+	⅛
23 Pub Svc NJ 1	12½	12⅜	12⅜	
23 Pullman 3g	34⅝	34⅛	34¼+	¼
35 Pure Oil ¾g	16⅛	15⅝	15⅝—	⅛
105 RCA .20g	8¾	8½	8½—	⅛
22 Radio-Keith-O	6¾	6½	6½—	¼
16 RemRand 1g	14⅜	13½	13½—	¾
17 Repub Steel 1	16	15⅞	15⅞—	⅛
8 RevereCop&Br	6¼	6⅛	¼+	⅛
28 ReynldsTB1.40	26⅞	26⅛	26⅛—	¾
4 SafewayStrs 3	42⅝	42¼	42¼—	¾
24 SavageArms1	6¾	6½	6½—	¼
7 ShenleyDist 2	35½	35⅛	35⅛—	⅝
33 Seab Air Line	½	½	½	
1 SeabAirLine pf	1¾	1¾	1¾+	¼
17 SearsRoebck3a	81	80	80¼—	½
6 Servel Inc 1	15⅝	15¼	15¼—	⅛
7 ShellUnOil1¼g	24⅞	24⅛	24¾+	¼
2 SimmonsCo1g	23	23	23 —	½
51 Sinclair Oil ½	10⅝	10⅛	10¼—	¼
102 Socony-Vac ½	11¾	11¼	11⅜—	⅜
101 SouPacific 2g	21⅞	21	21 —	⅝
21 Sou Ry 2g	19	18½	18½—	¼
24 SouRy pf	37¼	36½	36½—	½
.10 SouR M&O 4	51	51	51 —	½
24 SpksWith .35g	3⅞	3½	3⅝—	¼
21 SperryCp 1½g	24⅛	23¾	23¾—	½
42 Spiegel Inc	5½	5⅜	5½	
5 StdBrands .80g	27⅜	27	27¼—	¼
20 Std Gas&El	1	1	1	
9 StG&E $4pf	2⅝	2⅝	2⅝—	¼
26 StOilCal 2g	35⅝	35	35 —	1
103 StdOilInd	21⅞	20⅝	20¾—	⅝
31 StdOilNJ 1a	19	18¼	18½—	¼
12 St&Webst ¾g	8¾	8½	8½—	¼
3 SunshMng .45g	5½	5½	5½—	¼
6 Swift&C 1.20a	26½	26⅜	26½	
9 TexasCo 2	47½	46¼	46¼—	1½
6 TexGSul	34⅝	34½	34½—	¼
16 TidWAOil .85g	13⅛	12½	12½—	¼
2 Tim-DAxle	24¼	24	24 —	¼
3 TimRBear	45¼	45¼	45¼	
7 Transam ½	7⅝	7½	7½—	⅛
8 Tr&W Air	18½	18	18 —	½
39 TwC-FoxF	20¾	20¼	20⅜—	½
3 Und-Ell	50¾	50¾	50¾—	¼
4 UnBag&P .15	8⅞	8⅞	8⅞—	⅛
13 UnCarb 3	78⅛	77	77 —	1¼
2 UnPacific 6	94¾	94¾	94¾+	1
43 UnitAirLin ½g	23⅛	22½	22½—	½
29 UnitAircr 3g	27	26½	26½—	⅝
46 United Corp	1⅛	1	1⅛+	⅛
5 United Drug	12⅝	12½	12⅝	
1 UnitFruit 2¼g	70	70	70	
13 Un Gas Imp	2¼	2¼	2¼	
4 USGypsum 2	68½	68	68	
15 USRubber	37⅞	37¼	37½	
42 U S Steel	49⅛	49⅝	49⅝—	¼
3 VanadCrp ¾g	17	16¾	16¾—	⅛
13 WalwthCo .60g	¾	¾	¾—	⅛
41 Warn Bro Pict	10¾	10½	10½—	⅛
5 WessO&S 1½g	23	22½	22½—	⅛
3 WestUTel 1¼g	20	20	20	
11 WestAirBr ½g	20¼	19⅞	19⅞—	⅛
9 WestE&M 4	91⅜	90⅝	90⅝—	⅞
7 WheelStl 1½g	20½	20⅛	20⅛—	⅞
7 White Mtr	19¼	18¾	18¾—	½
31 Willys-Overld	4⅞	4⅝	4¾—	⅛
6 Will-Overld pf	12	12	12	
7 Wilson & Co	7	7	7 +	⅛
17 WlwthFW 1.60	35¾	35⅜	35½	
6 WorP&M	22¼	21½	21½—	¾
16 YoungS&T 2	35½	34½	34½—	½
6 ZenRadio 1g	29½	29¼	29¼+	⅛

Total today, 702,700; previous day, 341,070; week ago, 609,540; year ago, 472,100; two years ago, 837,290; January 1 to date, 258,503,325; year ago, 106,365,101; two years ago, 134,985,001.

Cash Grain.

CHICAGO, Nov. 29—Cash wheat was ½ cent up today. Basis steady. Shippings 15,000 bushels. Receipts 86 cars.

Corn was unchanged at OPA ceilings. Shippings 5,000 bushels. Bookings 91,000 bushels. Receipts 363 cars.

Oats were ½ to 1 cent off. Basis easier, ¼ to ½ cent off. Shippings 5,000 bushels. Receipts 40 cars.

Corn, sample yellow, 85.

Oats, No. 1 mixed 80¾; sample grade mixed 71¾-75; No. 3 white 80½; sample grade white 70-74; No. 1 special red heavy 81½; No. 2 special red heavy 81¾; No. 3 special red 79½.

Barley, malting $1.25-1.43 nominal; hard, $1.20-1.24 nominal; feed $1.12-1.18 nominal.

Field seed per 100 pounds, timothy $5.75-6 nominal; red top $14-15; red clover $31.50 nominal; sweet clover $10.50 nominal.

Chicago Grain.

	Open	High	Low	Close	Prev. Close
WHEAT:					
Dec.	1.63½	1.64⅜	1.62⅝	1.63¾	1.63¼
May	1.60	1.61	1.59⅛	1.60⅛	1.60⅛
July	1.57½	1.58⅛	1.56½	1.57¼	1.57⅜
Sept.	1.56⅞	1.57⅞	1.56⅝	1.57⅛	1.57¼
OATS:					
Dec.	.76½	.76⅞	.76	.76¼	.77⅛
May	.72¾	.72¾	.71⅞	.72¼	.73⅛
July	.70¾	.71	.70⅜	.70⅝	.71⅛
RYE:					
Dec.	1.15	1.15⅜	1.14¼	1.15⅛	1.15½
May	1.15¼	1.16¼	1.14⅜	1.15⅛	1.15½
May	1.15¼	1.16⅛	1.14⅝	1.15	1.15⅜
July	1.14	1.14⅝	1.13⅛	1.14	1.14⅜
Sept.	1.13	1.13¾	1.12⅝	1.13⅛	1.13½
BARLEY:					
Dec.	1.16⅝	1.17¼	1.16⅛	1.16⅞	1.18
May	1.13¾	1.14½	1.13¾	1.13⅞	1.15½
July	1.12⅝	1.12⅞	1.12⅝	1.12⅞	......

Cotton

New York Range.

	Open.	High.	Low.	Close.	Prev. Close.
Dec.	19.21	19.21	18.95	18.97	19.21
March	19.19	19.19	18.90	18.95	19.20
May	18.96	18.96	18.66	18.72	18.98
July	18.73	18.73	18.42	18.50	18.77
Oct. (new)	18.46	18.48	18.12	18.20n	18.51

n—Nominal. Middling spot, 19.80n; off 23.

NEW YORK, Nov. 29.—(AP)—Cotton futures were heavy today. Prices rallied 80 cents a bale from an earlier sharp reaction of almost $2, following a statement of Secretary of State Hull that rumors of peace were false. The market declined early in the day on successive flurries of nervous liquidation and hedging aroused by the peace talks, which found only scale-down mill price fixing demand to absorb the pressure of offerings.

New Orleans Range.

	Open.	High.	Low.	Close.	Prev. Close.
Dec.	19.32	19.32	19.09	19.07b	19.36b
March	19.31	19.31	19.01	19.04	19.33
May	19.11	19.11	18.75	18.81	19.14b
July	18.91	18.91	19.57	18.62	18.94b
Oct.	18.54	18.54	18.13	18.20	18.54b
Dec., '44	18.03	18.18	18.03	18.11b	......

b—Bid. Middling spot, 18.95.

NEW ORLEANS, Nov. 29.—(AP)—Cotton futures declined here today under general long liquidation stimulated by peace reports and increased hedge selling. While there was a rally on Washington reports that Secretary Hull had said peace rumors were false, offerings increased in late dealings and the market closed barely steady, $1.45 to $1.70 a bale lower.

Average Price.

NEW ORLEANS, Nov. 29.—(AP)—The average price of middling 15-16 inch cotton today at 10 designated southern spot markets was $1.30 a bale lower at 19.16 cents a pound; average for the past 30 market days 19.87; middling 7-8 inch average 18.08.

Atlanta Spot.

Atlanta spot cotton closed steady; middling 19.70 cents.

Investing Companies.

NEW YORK, Nov. 29.—(Natl. Assn. Securities Dealers, Inc.)—

	Bid	Asked
Affiliated F Inc	2.88	3.16
Am Bus Shrs	2.99	3.27
Axe Houghton Fd	12.25	13.19
Boston uFnd Inc	15.29	16.44
Bullock Fund	13.37	14.65
Corporate Trust	2.23	
Delaware Fund	18.33	19.82
Dividend Shrs	1.12	1.23
First Boston Corp	21.375	21.875
First Mutual Tr Fd	4.92	5.48
Group Sec Agricultural	6.02	6.62
Group Sec Automobile	4.96	5.46
Group Sec Aviation	5.30	5.84
Group Sec Building	6.20	6.82
Group Sec Chemical	5.46	6.01
Group Sec Foods	4.49	4.95
Group Sec Gen Bonds	6.75	7.42
Group Sec Investing	5.05	5.56
Group Sec M'chandising	5.63	6.20
Group Sec Mining	4.27	4.71
Group Sec Petroleum	5.77	6.35
Group Sec RR Equip	3.40	3.75
Group Sec RR Shrs	2.98	3.29
Group Sec Steel	3.84	4.24
Group Sec Tobacco	3.69	4.07
Income Found Fd	1.35	1.48
Independence Tr Sh	2.075	2.35
Investment Co Am	21.22	23.06
Keystone Custodn B 1	27.80	29.12
Keystone Custodn B 2	25.42	28.89
Keystone Custodn B 3	17.21	18.88
Keystone Custodn B 4	8.40	9.21
Keystone Custodn K 1	15.12	16.58
Keystone Custodn K 2	16.57	18.22
Keystone Custodn S 2	11.23	12.37
Keystone Custodn S 3	8.33	9.18
Keystone Custodn S 4	3.51	3.90
Knickerbocker Fund	5.38	5.98
Manhat Bond Fund	7.79	8.57
Maryland Fund	3.90	4.29
Mass Invest Tr	19.31	20.76
Mass Invest 2d Fd Inc	9.73	10.64
Mutual Invest	9.81	10.72
Nation Wide Sec	3.30	
Natl Sec Ser-Income Ser	4.04	4.48
New England Fund	11.34	12.22
N Y Stocks Aviation	7.32	8.05
N Y Stocks Bldg Supply	6.23	6.86
N Y Stocks Chemical	7.77	8.55
N Y Stocks Steel	5.35	5.90
North Am Bond Tr ctfs	38.25	
Nor Am Tr Shares 1953	1.97	
Nor Am Tr Sh 1955	2.52	
Nor Am Tr Sh 1956	2.46	
Quarterly Income Sh	5.85	6.44
Trusteed Industry Shrs	.68	.76

Naval Stores.

SAVANNAH.

SAVANNAH, Ga., Nov. 29.—Turpentine, 74¼; offerings, 201; sales, 10,500; receipts, 201; shipments, none; stocks, 43,648.

Rosin: Offerings and sales, 570; receipts, 97; shipments, none; stocks, 50,361.

Quote: B. 3.31; D. 3.77; E. 3.99; F and G, 4.02; H. 4.03; I. 4.08; K. 4.24; M. 4.28; N, 4.40; WG, 6.25; WW and X, 6.50.

(Saturday's receipts and shipments included.)

JACKSONVILLE.

JACKSONVILLE, Fla., Nov. 29.—Turpentine: Receipts, 64; shipments, 195; stocks, 46,607.

Rosin: Receipts, 74; shipments, 200; stocks, 113,474.

Local Securities
Bought—Sold—Quoted

West Point Mfg. Co.
Georgia Power Co.
American Bakeries Co.
Atlantic Company
Atlantic Steel Co.
Bibb Manufacturing Co.
Thomaston Cotton Mills
Continental Gin Co.
Atlanta Gas Light Co.
First National Bank of Atlanta

Inquiries Invited
Wyatt, Neal & Waggoner
First National Bank Bldg.
Atlanta, Ga. WAlnut 4700

PERRY ALLEN & COMPANY
CERTIFIED PUBLIC ACCOUNTANTS
FIRST NATIONAL BANK BUILDING ATLANTA

STATE AND MUNICIPAL BONDS
CORPORATE BONDS
LOCAL STOCKS

The Robinson-Humphrey Co.
Established 1894
RHODES-HAVERTY BLDG. WAlnut 0316
ATLANTA, GEORGIA Long Distance 108

THE SIGN OF GOOD OFFICE FURNITURE
HORNE DESK AND FIXTURE CO.
CHAIRS DESKS FILES SAFES
HORNE
ATLANTA, GA.
47-49 PRYOR ST., N. E.
PHONE WA. 1463

Hurt & Quin, INC. GENERAL AGENTS

GENERAL OFFICES
Standard Bldg.
ATLANTA, GA.

Service Offices:
Miami, Fla.
Jacksonville, Fla.
Montgomery, Ala.
Columbia, S. C.

The Best in Insurance Service

Company groups represented: FIRE: Home, Springfield, Agricultural, Royal-Liverpool, Century, London and Lancashire, American Equitable, Potomac, Manufacturers. CASUALTY: General Accidents, Manufacturers.

GOVERNMENT BONDS

Courts & Co.
MEMBERS NEW YORK STOCK EXCHANGE
and other leading exchanges
WA. 0238 ATLANTA

THE CONSTITUTION
Alabama and Forsyth Streets.
WANT AD INFORMATION
CLOSING HOURS.

Daily Want Ads are accepted up to 7:30 p. m. for publication the next day. Closing hour for the Sunday edition is 5:30 p. m. Saturday. Sunday hours: 2 p. m. to 7 p. m.

Cancellations for Sunday issue cannot be accepted after 4 p. m. Saturday.

LOCAL RATES.

The rates below apply to all advertising originating in the state of Georgia. Daily and Sunday rates for consecutive insertions:

1 time	29c per line
3 times	22c per line
7 times	20c per line
30 times	16c per line

10% Discount for Cash

Minimum: Two lines (11 words)

In estimating the space for an ad, figure five average words for first line and six average words for each additional line.

ERRORS.

The Constitution is responsible for only one incorrect insertion and then only to the extent of the cost of the ad or the portion that is wrong. Errors should be reported immediately after the first appearance of the ad.

CALL WALNUT 6565
ASK FOR AD-TAKER

Schedule published as information.

TERMINAL STATION—MA. 4900

Eastern War Time.

Arrives—	A. & W. P. R. R.	—Leaves
12:55 am	Montgomery-Selma	8:00 am
12:55 am	New Orl-Montgomery	9:30 am
1:10 pm	New Orl-Montgomery	9:30 am
5:55 pm	Montg-Selma-Local	1:25 pm
8:30 am	New Orl-Montgomery	8:00 pm

Arrives	C. OF GA. RY.	—Leaves
3:25 pm	Griffin-Macon-Sav.	8:20 am
7:00 pm	Macon-Albany-Florida	10:15 am
1:15 pm	Columbus	10:30 am
12:05 pm	Macon-Griffin	5:00 pm
7:05 pm	Columbus	6:00 pm
9:00 am	Albany-Tampa-St. Pete	9:00 pm
8:00 am	Macon-Albany-Florida	9:05 pm
7:15 am	Macon-Savh.-Albany	11:00 pm

Arrives—	SEABOARD AIR LINE	—Leaves
7:40 pm	Birmingham-Memphis	8:25 am
4:55 pm	N. Y.-Wash.-Rich.-Nort.	2:00 pm
1:35 pm	Birmingham-Memphis	5:10 pm
8:00 am	N. Y.-Wash.-Rich.-Nort.	8:00 pm
6:30 am	N. Y.-Wash.-Rich.-Nort.	9:45 pm

Arrives—	SOUTHERN RAILWAY	—Leaves
6:25 am	Birmingham-New Orl.	12:15 am
7:30 am	Wash.-New York-Ash.	1:30 am
9:30	Diesel to Brunswick	8:00 am
8:35 pm	B'ham.-Kan. City-Memp	8:00 am
9:20 pm	Det.-Cleve.-Chicago	8:40 am
7:30 pm	Wash.-New York	9:00 am
8:05 pm	The Southerner-N. Orl.	10:20 am
6:45 pm	Jaxville-Miami-St. Pete	12:10 pm
9:05 am	The Crescent	2:00 pm
8:15 am	Rome-Chattanooga	2:30 pm
5:15 pm	Washington-New York	4:00 pm
1:45 pm	Birmingham-Memphis	5:30 pm
12:30 pm	Warm Spgs.-Columbus	5:50 pm
11:45 am	Chgo.-Louis.-Cin.-Det.	7:10 pm
10:10 am	The Southerner-N. Y.	8:15 pm
7:30 am	Miami-Jaxville-St. Pete	9:40 pm
7:20 am	Columbia-Charl.-Wash.	10:00 pm
10:20 am	Toccoa-Greenville	

UNION STATION—WAlnut 3666

Eastern War Time

Arrives—	A., B. & C. R. R. STREAMLINER	—Leaves
8:30 am	Waycross-Miami-Fla.	12:28 am
Nov. 10	Every 3d Day Thereafter	Nov. 9
7:35 pm	Cordele-Waycross	8:30 am
6:45 am	Wayx-Brunswick-Tmvl.	9:50 pm

Arrives—	GEORGIA RAILROAD	—Leaves
6:35 pm	Augusta-Charleston	9:00 am
6:35 pm	Florence-Richmond	9:00 am
7:20 am	Augusta-Florence	9:00 pm
7:30 am	Charleston-Wilm'ton	9:00 pm

Arrives	N. C. & St. L. RY. STREAMLINER	Leaves
12:18 am	STREAMLINER	8:40 am
Nov. 21	Every 3d Day Thereafter	Nov. 19
7:30 pm	Chgo.-St.L.-Nash-Chatt.	11:30 am
7:40 pm	Chatta.-Nash.	10:00 am
10:00 am	Chgo.-St.L.-Nash-Chatt.	7:40 pm
8:15 am	Chatta.-Nash.-St. Louis	9:30 pm

Arrives—	L. & N. R. R.	—Leaves
5:30 pm	Knox. via Blue Ridge	8:15 am
8:25 pm	Cin.-Chicago-Detroit	9:40 am
9:20 am	Cin.-Louisville-Chicago	8:00 pm

Auto Travel Opportunities 1

WANT trans. to Washington around December 1. Refs. exc. JA. 7801-J.

TAKE ONE OR MORE PASSENGERS TO MIAMI, FLA. VE. 6514.

Cemetery Lots 7

Lost and Found 8

LOST—Fox Terrier Friday, Nov. 19, at Wallace Grocery Store, E. Point. White and black spotted. Name "Rex." Reward. Oakland Homes, Inc., Campbellton Rd., near Epworth St. AM. 1911.

LOST—Between Atlanta and LaGrange, 750x20 truck tire mounted on wheel. Reward. Notify Wright at Southern Dairies, Atlanta.

LOST—Lady's black purse. Finder please return contents, val. papers, keep money, no questions asked. JA. 1255-J.

LOST—Lady's pocketbook Sat. nr. Linden and Courtland Sts. Contents val. to owner. Reward. Mr. Norris, VE. 8831.

LOST, in or near Clermont hotel, Kolinsky fur scarf. Liberal reward. Call manager Clermont. HE. 5186.

STRAYED—Brown pointer dog, bearing collar E. S. Newton, Augusta. Call John Stone, CH. 2607 or WA. 3482. Reward.

STRAYED—Black and white spotted pig, weight 100 lbs. About 2 weeks ago. Reward. W. H. Doyle, Stonewall, Ga.

LOST—Brown coin purse bet. Grant Bld. and S. & W. Monday. Keep money and return watch. CH. 2720.

STRAYED from 420 Edgewood Ave., 1 large male yellow Persian. Reward. JA. 0978.

LOST—.38 Smith & Wesson pistol down town parking lot. Put in car, '42 Chev., by mistake Wed., 24th. AT. 5949.

$10 REWARD—Lewellyn male setter, 7 yrs. old, lost vicinity Lakewood Hts., name "Joe." WA. 4766 or WA. 0478.

LOST—Basic A gasoline ration book. J. P. Leavell, 118 Connally Dr., East Point, Ga.

LOST—1 brown suede pump with wedge sole, snakeskin trim. Please call CH. 1334.

LOST—Keys, downtown section, Sat. night. Reward. CH. 6194.

Personals 9

HOSPITALIZATION insurance, family group and individual policies. Liberal rates. Lipscomb-Ellis Co., 88 Walton St., N. W., Atlanta, Ga. WA. 2162.

$1.50

EXPANSION bracelets repaired. Weeks Sales, 44 Forsyth, N. W., Atlanta's only bracelet repairers.

DO you lack energy, can't sleep, nervous? Try VITA-HEALTH CAPS. Money-back guarantee. Vitamin Specialists, 36 N. Broad.

WOULD like ride from 3201 Gordon Rd., S. W., to reach downtown section by 8 a. m. Mrs. L. P. Moon.

DR. E. C. SWANSON, Dentist.
306 Mortgage Guar. Bldg. JA 0950.
Hours: 9 a. m. to 7 p. m.

BOARD for elderly people, cripple, blind, also lame children. Steam heat. Nurse's home. CR. 2847. DE. 9301.

WANTED, lodging on farm or in small town by single man who drinks occasionally. Address N-175, Constitution.

WE REPAIR all makes of refrigerators, commercial and domestic. Guaranteed work, prompt service. RA. 1643.

WILL TRADE 12 boxes 12-gauge or 16-gauge No. 9 shot for 12 or 16-gauge No. 6 shot. E. Echols, MA. 6213.

WILL board babies and small children for working mothers; 24 hours a day. CA. 6137.

LOST—Man's wallet, identification and ration books. Mayor H. J. Hopkins. Call AT. 4040. Reward.

HANDMADE all-wool gray Navajo sport coat; also white fur evening jacket. VE. 5629.

CALL C. W. Scarborough for painting, wall papering, floor finishing. VE. 4801.

SLIP COVERS—Beautiful, Mrs. McNeill makes them. P. O. Box 41, Decatur.

MOVING date Now With Clark's Transfer Office. JA. 3461; nights, MA. 3569.

UNLUCKY? See our large selection of "Lucky" Goods. Hussey's, 85 S. Broad.

XMAS photographs made in your home. For appt. call LaMance, JA. 4943.

DR. C. A. DUNCAN, DENTIST
125½ WHITEHALL ST. MA. 4537.

CHOP SUEY AND AMERICAN FOODS
Young China Rest., 454 W. P'tree. JA. 6713.

LET ME WAKE YOU. $1.50 MONTH. MRS. MADDOX, RA. 4289.

BEAUTY AIDS.

FRANCES BLACKWELL ANGLIN invites her customers to visit her at new location. 214 Grand Theater Bldg., JA. 8790.

VICTORY WAVES ONLY $3.00 UP. Artistic Beauty Institute, 5½ Auburn Av.

MACHINELESS non-solution st. oil wave, $7.50. Mary Kay Beauty Shop, RA. 5423.

COACHING.

HURST DANCING SCHOOL
PEACHTREE at North Ave. HE. 9226. Free sample lesson and booklet. Regular dances Wednesday and Saturday nights.

Personals 9

DRESSMAKING.

FOR your evening gowns, fur, cloth coat alterations. Call VE. 2387.

Business Service 10

BED RENOVATING.

EXPERT MATTRESS RENOVATING MODERN FACTORY METHODS. IMPERIAL BEDDING CO. WA. 5797.

ATLANTA'S OLDEST RENOVATORS TRIO MATTRESS CO. MA. 2963.

SUPERIOR MATTRESS CO. HE. 9274 835 BANKHEAD AVE., N. W.

HIGH-GRADE RENOVATING GATE CITY MATTRESS CO. JA. 3100.

BUILDING—GENERAL REPAIRING.

MORRIS CONTRACTING CO. 553 Courtland, N. E. VE. 8831

DEFENSE building, carpentry—building rooms, porches, garages, etc. WA. 7607.

HOMES repaired, painted, reroofed. McJenkin Ins. & Realty Co., WA. 2649.

ROOMS papered, $6 up; cleaning, $3; rms. tinted, reas. Mr. Phillips, MA. 2352.

PLASTERING, roofing, brick, cement, gen. repairs. All kinds bldg matls. WA. 6614.

CARPENTERING, PAINTING, ROOFING, SCREENING. MA. 2040. JA. 7264-W.

CARPENTER work, large or small; painting, brick and concrete work. VE. 6193.

CARPENTERING and general repairing. 28 yrs' exp.; guaranteed work. CA. 6147.

FURNACE repairing, cleaning; quick service. All work guar. Call AT. 4575.

BLINDS—VENETIAN.

CLEANED, repainted, repaired. Decatur Ven. Blind Co., 325 E. College. CR. 4891.

VENETIAN blinds cleaned; new blinds, imm. del. 799 Hemphill, N.W. AT. 2565.

CALCIMINING—FLOOR SANDING.

PAPERING, painting, plastering, Kemtone, cleaning, floor sanding and finishing; reas., guar. Robt. Gaston, AT. 1986.

ROOMS tinted $5, material fur. Papered $6. Kemtone. Elijah Webb, RA. 5090.

CEMENT—CONCRETE WORK.

DRIVEWAYS, basements, walls, waterproofing; all work guaranteed. CH. 7029.

DEMOTHING—CLEANING.

WE DEMOTH EVERY RUG, STEAM CL'NING, ST. VAT DYEING. FLOORMASTER CO., 3147 P'TREE. CH. 6611.

ELECTRICAL APPLIANCES REPAIRED

ELEC. irons, alarm clocks, radios; 1-day service. 190 Mitchell St., S. W. WA. 6091.

FUNITURE UPHOLSTERING

REUPHOLSTER-REBUILD.
YOUR living room furniture. All work done in furniture factory; 12 mos. to pay. Our decorator will call with samples and prices at your home. Phone Cochran Furniture Co. WA. 3733, 85 Alabama St.

YOU will save money by having that upholstering work done now. Extra good prices. Bass Furniture Co. MA. 5123.

ARMSTRONG'S LINOLEUM EXPERTLY INSTLED. KITCHEN SPEC. CO. HE. 3034

LANDSCAPING—PAPERING

FOR GRADING, hauling dirt and planting yard. Call CR. 2033.

PAINTING—PAPERING

CALL Bridges Contracting Co. for prompt service on painting, papering, carpentering, floor finishing. Call AT 2471.

PAPERING, paintings, refs furnished, white labor. Stallings and Johnson, MA. 8046.

PAPERING, painting, Kem-toning, and patch plater. Nathaniel Miller, RA. 9551.

PAINTING—PAPERING

PAINTING BY EXPERT WHITE LABOR. ESTIMATES FREE. CAMPBELL, AT. 4446

PAINTING, OUTSIDE AND INSIDE; WK. GUAR. WHITE LAB. PITMAN, MA. 4631.

WALLPAPER cleaning, like new, $1.50 rm.; work guar. Martin Bros. VE. 8359.

ROOMS tinted Kem-tone, $4; papered, $6. Painting. Robt. Webb, RA. 9076.

PLUMBING FIXTURES—REPAIRING

PLUMBING supplies and repair parts wholesale and retail; you buy direct. Stein Steel & Supply Co., 295-301 Decatur St. JA. 2110.

QUALITY MERCHANDISE, low prices. Pickert Plumbing Supply Co. WA. 2277.

RADIO REPAIRING.

ANY RADIO REPAIRED
MAULDIN RADIO SALES, 25 Pryor, S.W.

RADIOS REPAIRED
ATLANTA RADIO SHOP, MA. 3206.

BAME'S, INC. WA. 5776.: Repairs to all makes radios and Victrolas.

RADIOS repaired, work guaranteed, quick service. VE. 0257, 594 Spring, N. W.

ROOFING, SIDING, REPAIRING.

PROMPT, RELIABLE ROOF REPAIRING TIP-TOP ROOFERS, 221 M'TTA JA 3039

GUAR. roof repairs and reroofing. RA 2081. Carl H. Stroud, 1175 Gordon, S. W.

REROOFING, built-up roofs, gen. repairs. Call Hallman, Atlanta. CR. 4701.

COMPLETE ROOFING SERVICE. WHITE ROOFING CO. MA. 4567.

CHAS N WALKER ROOFING Co. "We top em all." 141 Houston. WA. 5747.

ROOFING, painting, repairing, leaks repaired and guar. W. S. Stroud, RA. 1292.

ROOFING, gutters, painting, gen. repairs. Free est. State Roofing Co. JA. 3480.

COMPLETE roofing service, 25 years experi. E. M. Cofer Roofing Co. RA. 9756.

REFRIG'TORS—WASHERS REPAIRED

EXPERT REPAIRS—All makes refrigerators. AT. 1115, MA. 1553 nights.

Help Wanted—Female 30

WANTED—Girls experienced on power machines, or inexperienced and willing to learn; must be between the ages of 18-38, and willing to work overtime on defense contracts, carrying high priority ratings. Do not phone and do not apply if already employed in defense work. Application office closed on Saturday. Apply only from 9 to 11 a. m. in person. 104 Mitchell St. S. W., Nunnally McCrea Co.

TYPIST, downtown, start	$100
CLERK, meet public	$90
SEC'Y, good in detail, start	$150
OFFICE CASHIER	$150
STENO, part time, permanent	Open

Greenleaf Placement Bureau
524 Mortgage Guar. Bldg. MA. 7800

SECRETARY to salesmgr.	$140
DICTAPHONE OPERATOR	$130
CASHIER-TYPIST, take charge of department	$150
3 MAIL CLERKS, 5-day week	$85-$100

NATION WIDE
1214 FIRST NATIONAL BANK BLDG.

RETAIL CREDIT CO.
BINDERY work in printing plant; no experience necessary; permanent job; pleasant working conditions; 5-day week; age 25-35; work requires energetic type of good physical stamina.
APPLY 90 FAIRLIE ST.

BEST PAY IN TOWN
MARKERS AND CHECKERS
WHITE or colored. Regular reasonable hours. Parker's Sno-White Laundry, 572 Edgewood Ave.

Girls for Icing
and Wrapping Cakes
LEE BAKING CO.
211 Moreland Ave., N. E.

BEAUTICIAN with Georgia or out-of-state license, for permanent position, to travel with chain beauty shops. Guaranteed salary $32.50 weekly. We pay transportation and obtain new license. Call Rudolph Binder, Henry Grady Hotel, 11 a. m. to 1 p. m., or between 6 to 7 p. m.

YOUNG LADY, experienced in handling children, not necessarily a governess, but one capable and willing, pleasant home near Tuxedo Park, 3 children. State age, experience and salary expected. P. O. Box 104, Station C, Atlanta.

BOOKKEEPER, small office, age up to 48. Slight handicap no affliction. $150

NATION WIDE
1214 FIRST NATIONAL BANK BLDG.

TYPIST and clerical position in large Atlanta insurance agency; prefer lady with policy writing experience. Address Q-8, Constitution.

WANTED—High class beauty operator and hair stylist; guaranteed $35; exclusive shop, Buckhead section. Mac's Beauty Shop. CH. 6716.

HOSTESS—Experienced, tall, poised, brunette. Must be neat and attractive. Apply 101 Carnegie Way (downstairs), 2 to 5 p. m.

GIRLS, 16-35, fr. counter work; good pay, meals, uniforms furn.; no Suns. Chance to advance. S. & W. Cafeteria, 189 P'tree.

STENOGRAPHY, comptometer, bookkeeping, English. Day and eve. classes. Marsh Busi College, 249 P'tree WA. 8808.

EXPERIENCED nurse for 2 children, 4 yrs., 10 months. Stay on place. Convenient location. References. VE. 9055.

BOOKKEEPING MACHINE OPERATOR PERMANENT position. Georgia Art Supply Co. MA. 3498.

SEARS
NEEDS
GIRLS—WOMEN
FOR
FULL-TIME WORK
CLERICAL
TYPISTS
COMPTOMETER OPRS.
FILE CLERKS
MESSENGERS
ORDER FILLERS
PRICERS
PACKERS
BILLERS

MAIL ORDER
EMPLOYMENT OFFICE
OPEN
DAILY
8 A. M. TO 5 P. M.
SATURDAYS
9 A. M. TO 1 P. M.

SEARS,
ROEBUCK
& COMPANY
675 PONCE DE LEON AVE., N. E.

LAUNDRY
DRY CLEANING
MARKERS, CHECKERS
GOOD HOURS
TOP PAY
OPEN SHOP
Apply
MAY'S
520 W. Peachtree St.
AMERICAN
254 Walker St.
DECATUR
Across St. from R. R. Station
(Decatur, Ga.)

EXPERIENCED Remington Rand bookkeeping machine operator, permanent or temporary basis. Call WA. 3111, Mr. Williams.

LARGE corporation will train you to be a power machine operator. Good rate of pay while learning. 5-Day week; 8-hour day. Excellent working conditions. Age 18-40.
Apply week days
8:30 A. M.-4 P. M.
CLUETT-PEABODY
& CO., INC.
ATLANTA PLANT
2022 Murphy Ave., S. W.

Local-Long Distance Operators
$20.80 PER WEEK WHILE TRAINING
TELEPHONE OPERATORS CAN GET "WARTIME WORK WITH A PEACETIME FUTURE."
AUTOMATIC INCREASES
ATTRACTIVE AND COMFORTABLE SURROUNDINGS.
MARRIED OR SINGLE WOMEN, 16-35.
APPLY
SOUTHERN BELL TEL. & TEL. COMPANY
420 HURT BLDG.
8 A. M. TO 4 P. M. MON. THRU FRI.
9 A. M. TO 1 P. M. SATURDAYS

OFFICE CLERK
High School Graduate, 18-25
NO EXPERIENCE required (typing or comptometer training helpful but not necessary).
Long Lines Dept.
Amer. Tel. & Tel. Co.
Room 420, Hurt Bldg.
8 a. m. to 4 p. m. Mon. thr. Fri.
9 a. m. to 1 p. m. Sat.

25 STENOGRAPHERS	$130-$150
SECRETARY (Food Exp.)	$140
7 DICTAPHONE OPRS.	$130-$140
10 TYPIST-CLERKS	$120-$130
TYPIST-CLERICAL	$100-$125
10 TYPISTS	$100-$120
10 STENOS, beginners	$100-$120
10 FILE CLERKS	$75-$80

WE HAVE a number of other very excellent openings. For immediate results, register with
N. GAE DICKINSON
ACCREDITED PERSONNEL
703-04 Wm.-Oliver Bldg. JA. 1851

LADIES—GIRLS
Learn Beauty Culture
PREPARE now for a postwar position. Earn $40 to $100 per week as a Beauty Operator. Age or education no handicap. Class now forming. Apply in person or write to
Artistic Beauty Institute
5½ Auburn Ave., Atlanta.

WANTED—Girls prepare for comptometer positions at official comptometer school. Day-evening classes 502 Standard Bldg.

POWER machine oprs., 18-35, exp'd. or inexp'd. Permanent essential job. Good wages. Monarch Co., 383½ Whitehall.

EXPERIENCED laundry marker, top pay. Bob's Individual Laundry and Dry Ceaning Co. 2257 Peachtree Rd.

UNINCUMBERED white housekeeper to live in; Thursday and Sunday off; salary $15. VE. 7042.

LADY HOUSEKEEPER-COMPANION, DRIVE CAR; NO CHILDREN. HE. 4349.

EXPERIENCED MILLINERY SALESLADY. ADDR. R-205, CONSTITUTION.

SECY. ASST. OFFICE MGR. PERMANENT. $150. 419 PETERS BLDG.

EXPERIENCED marker. See Mr. Wallis, Chesterfield Laundry, 902 W. Peachtree.

4 WAITRESSES at once. Apply Lunch Room, Union Station.

WAITRESS, 10 to 7 p. m.; no Sundays. 988 Hemphill Ave., at 10th St.

GIRL for light work in store. 84 North Ave., N. E. AT. 9183.

Help Wanted—Male 31

REAL BARBERS
EARNING $75 to $150 week. Communicate with G. C. Edmondson, 212 Mitchell, S. W., Atlanta. WA. 6469.

WANTED—Boys, 16, for cloth spreaders. If employed in war industries do not apply. Do not phone. Apply 9 to 11, weekdays only. Nunnally & McCrea Co. 104 Mitchell St., S. W.

WANTED—Cutting machine operator or folding machine operator for printing plant producing high quality work. Experienced operator only. No others need apply. Address R-268, Constitution.

WANTED—Men for clerical work in large industrial plant; ideal working conditions. In answer, give past experience, draft status and salary expected. P. O. Box 1517, Atlanta, Ga.

BE independent. Sell Rawleigh Products. Good near-by route open. Write today. Rawleigh's, Dept. GAK-15-D, Memphis, Tenn.

WANTED
GOOD USED FURNITURE
KIMBROUGH FURNITURE MART.
HE. 3130

ESSENTIAL
WAR JOBS
Aircraft Manufacturing
Industry
in
ATLANTA, GA.
Supervisory Personnel
(Hand Forming, Assemble, Process and Riveting)
Tool and Die Makers
Tool Designers
Jig and Fixture Builders
Template Makers
Anodizers
Time Study Engineers
Liaison Engineers
Tooling and Planning Engineers
Registered Nurse
Experienced Aircraft—
Machine Operators
Hand Formers
Riveters
Assembly
Inspectors
Apply
THE FIRESTONE TIRE
AND RUBBER CO.
480 SAWTELL RD., S. E.
On South Pryor - Federal
Prison Car Line
Phone JAckson 6421
(Applicants must comply with War Manpower Regulations)

SEARS
Has Full-Time Work
for
BOYS
AS
PACKERS
STOCK CLERKS
ORDER FILLERS
MEN
FOR
WATCH REPAIRMEN
JEWELRY REPAIRMEN
WAREHOUSEMEN
PACKERS
IMMEDIATE DISCOUNT PRIVILEGES

MAIL ORDER
EMPLOYMENT OFFICE
OPEN
DAILY
8 A. M. TO 5 P. M.
SATURDAYS
9 A. M. TO 1 P. M.

SEARS,
ROEBUCK
CO.
675 PONCE DE LEON AVE., N. E.

WANTED
MACHINISTS
This plant is on war work.
48 HOURS PER WEEK
With time and one-half over 40 hours.
PLUS LIBERAL BONUS
Making earnings exceptionally good.
Low-cost life and hospitalization insurance available.
IF YOU are now on war work do not apply unless you have a release.
THE MURRAY CO.
ATLANTA, GA.

IF YOU WANT MORE
FOR YOUR FURNITURE
CALL
Union Furn. Exchange
145 Mitchell St., S. W. JA. 1601

MOTOR FREIGHT RATE CLERK. GIVE REFERENCES AND PAST EXPERIENCE. ADDRESS R-7, CONSTITUTION.

RESPONSIBLE young man 19-35 years, draft exempt; permanent position for right party; must be good at figures; driver's license required. Southern Automatic Candy Co., 105 Walton St., N. W., Atlanta.

SEVERAL men for shipping work; good pay, short hours. Apply 165 Bailey St., S. W. Atlanta Baking Co.

WANTED—First-class registered druggist. All prescription work. Short hours. Hodges Drug Company, Marietta, Ga.

WANTED — EXPERIENCED COUNTERMEN. TOP PAY. NO EXPERIENCE NECESSARY. DAY OR NIGHT WORK. THE VARSITY, 61 NORTH AVE., N. W.

WANTED—To buy or become partner in medium size printing plant by man with good following. Address N-198, Constitution.

BRAKEMEN, switchmen, and other railroad openings. Apply U. S. Railroad Retirement Board, 135 Luckie St., N. W.

Due to Increase in
Shop Space, We Need
6 FIRST-CLASS
MECHANICS
and One
ASSISTANT PARTS
MANAGER
Essential Industry
Pleasant Working Conditions
High Earning Capacity
Permanent Employment
HIX GREEN BUICK CO.
41 North Ave., N. E.
Ask for Mr. Holcomb

GENERAL OFFICE
2 MEN, DRAFT EXEMPT, KNOWLEDGE OF GENERAL OFFICE. MUST HAVE REFERENCE. PERMANENT POSITION. GOOD HOURS AND PAY.
APPLY BELLE ISLE
U-DRIVE-IT CO.
20 HOUSTON ST.

AUTO MECHANICS
AUTO METAL MEN
TRUCK MECHANICS
AUTO ELECTRICIANS
ESSENTIAL INDUSTRY
Experienced and inexperienced.
Will train mechanically-minded men in these essential trades.
Paying top salaries and offering future security.
HARRY SOMMERS, INC.
446 Spring, N. W.

HOTEL POSITIONS OPEN

TEAROOM MANAGER, 35-45	$135
ROOM CLERK—NCR Cashier	$125
STEWARDESS (buy, plan), rm., bd.,	$100
CASHIER, Gen. Clerical, meals	$110
HOUSEKEEPER, 35-40, rm., bd.	$75
SUPERVISOR, cafeteria, meals	$110
HOUSEKEEPER, 400 rms., rm., bd.,	$125

SPECIAL SERVICE BUREAU
803-04 FORSYTH BLDG. JA. 1584
"HOTEL HELP SPECIALISTS"
OFFICIALLY RECOGNIZED BY NATIONAL HOTEL PRESS AS THE SOUTH'S ACCREDITED HOTEL PLACEMENT AGENCY.
ASSOCIATE MEMBER
HOTEL GREETERS OF AMERICA.

HOTEL POSITIONS OPEN

5 MANAGERS, Ga., Ala., Fla.	Open
TRAVELING Auditor, hotel, rm., bd.,	$250
ASST. MGR., 600 rms.	$275
CATERING MANAGER, 500 rms.	$250
2 NITE TRANS. CLERKS, rm., bd.	$125
24 HOTEL CLERKS (So. hotels)	Open
2 ASST. ENGINEERS, meals	$150

SPECIAL SERVICE BUREAU
803-04 FORSYTH BLDG. JA. 1584
"HOTEL HELP SPECIALISTS"
OFFICIALLY RECOGNIZED BY NATIONAL HOTEL PRESS AS THE SOUTH'S ACCREDITED HOTEL PLACEMENT AGENCY.
ASSOCIATE MEMBER
HOTEL GREETERS OF AMERICA.

HOTEL POSITIONS
MANAGER (small so. Ga. hotel). Sal. open.
NITE CLERK (Transcript), So. Ga. Rm. and sal. open.
NITE CLERK (Tenn.), small hotel. Rm. and sal. open.
TWO clerks, exp'd, large hotel, $150-$175.
STEAM table man (city) meal and $130
THE above positions in high-type hotels.
IF YOU ARE EXPERIENCED IN ANY TYPE OF HOTEL WORK, for immediate results register with
N. GAE DICKINSON
ACCREDITED PERSONNEL
703-04 Wm.-Oliver Bldg. JA. 1851.

RICH'S HAS OPENINGS FOR DRAFT-EXEMPT MEN INTERESTED IN TRAINING AS LINOLEUM MECHANICS. APPLY EMPLOYMENT OFFICE.

EXPERIENCED
STORAGE BATTERY MEN
AUTO-LITE BATTERY
CORPORATION
LAWRENCE AVE.
JUST OFF NABELL AVE.
EAST POINT, GA.

WANTED — WHITE COOK, EXPERIENCED, FOR LEADING ATLANTA HOTEL. BEGIN AT $180 PER MONTH. ADDRESS R-135, CONSTITUTION.

EXCELLENT
OPPORTUNITY
LARGE Constitution routes open in College Park and Hemphill-10th St. sections. Very attractive income for few hours work daily. For full details see Mr. Moore, City Circulation Manager.

ENGINEERS
AND
FIREMEN
Apply Chief Engineer Townley,
Gold Shield Laundries
277 Ellis St., N. E. WA. 3805

SALESMEN DRIVERS
FOR
SOFT DRINK ROUTES
Good Position for
DRAFT EXEMPT MEN
APPLY 7 A. M. TO 12 NOON
SUNSHINE PRODUCTS CO.
471 FIFTH ST., N. E.

Wanted: Office Manager
AAA-1 manufacturer of food products has opening for office manager of southern division in Atlanta; position requires ability, willingness to work and assume responsibility; prefer man with experience in branch office work. Answer in own handwriting, stating full details and salary expected. Address N-183, Constitution.

BE AN accountant! Learn the practical way. Individual coaching by CPA Institute of Busi. Acctg. WA 2673.

GOOD JOB COMPOSITOR, PERM. POSITION. GOOD WORKING CONDITINS. 419 HIGHLAND AVE., N. E.

COLLECTOR with automobile. Salary, commission and car allowance. Apply Askin-Marine Co., 108 Whitehall, S. W.

WANTED — Intelligent young man to learn hardware and lumber business. Call Mr. Anderson, MA. 2681.

BOOKKEEPING MACHINE OPERATOR PERMANENT position. Georgia Art Supply Co. MA. 3498.

FOR the better class office position, register Executive Service Corporation.

THREE experienced cafeteria cooks, $60 week, 6 days. 75½ Hunter St.

EXPERIENCED hotel butcher, $200 mo., room, board. 75½ Hunter St.

ROUTE SALESMAN	$200

419 PETERS BLDG.

DRIVER FOR GARBAGE TRUCK. OWNER, VE. 6092.

Help. Male and Female 32

BELL
AIRCRAFT
CORPORATION
Employment Office
426 Marietta St., N. W.
Hours: 8 A. M.-6 P. M.
Not Open Sundays

Newly Completed Housing Units Available for Bell Workers in Marietta.

MALE
PHOTOSTAT
OPERATORS
MULTILITH OPERATOR
Jr. & Sr. Tool Designers
Jr. & Sr. Time Study Men
Jr & Sr. Planning Engineers
INSPECTORS
Tool & Aircraft
TOOL & DIE MAKERS
GENERAL MACHINISTS
AIRCRAFT ASSEMBLER
With Experience
BENCH MECHANIC
Sheet Metal Fabrication Exp.
FEMALE
STENOGRAPHERS
TYPISTS
JR. ARTISTS

WE are glad to interview persons who do not qualify for any of the jobs listed but who wish to apply for other work.

PERSONS now employed in war industry need not apply unless they have release from employer or clearance from U. S. Employment Service.

Persons Living in
Marietta
Should Make
Application at the
Employment Office
BELL
BOMBER
PLANT
MARIETTA, GA.
Hours: 8 A. M.-4:30 P. M.
Not Open Sundays.

LAUNDRY
ROUTE SALESMEN
AND SALESLADIES
FOR
GOLD SHIELD
PLANTS
GOOD
ROUTEMEN
OR WOMEN
CAN EARN
$50-$75 WEEKLY
APPLY ANY
GOLD SHIELD PLANT
OR MAIN OFFICE
277 ELLIS ST., N. E.
MORNINGS ONLY
DO NOT PHONE

RETAIL CREDIT CO.
INVESTIGATOR, MALE OR FEMALE, AGE 22-40, HIGH SCHOOL GRADUATE, SOME COLLEGE PREFERRED. SALES OR CONTACT EXPERIENCE PREFERABLE. ATTRACTIVE SALARY. GOOD OPPORTUNITY FOR ADVANCEMENT. APPLY 90 FAIRLIE ST.

BEAUTY CULTURE and BARBERING, classed essential to health and morale by War Production Board. Urgent need for operators. Short course qualifies. Day classes. Call or write Moler College, 43½ Peachtree St. JA 3209.

BOOKKEEPER
NATIONAL concern desires experienced bookkeeper. Answer in full detail, in own handwriting; also salary expected. R. W., P. O. Box 4083, Atlanta, Ga.

WITH any kind of electric motor experience. Give particulars in own handwriting. Address R-267, Constitution.

BOOKKEEPING MACHINE OPERATOR PERMANENT position. Georgia Art Supply Co. MA. 3498.

SPECIALISTS—Hotel, restaurant, cafeteria. Sou. Emp. Corp., 75½ Hunter St.

BOOKKEEPER, also Interstate Transportation office man. MA. 1888, VE. 8317.

ADDRESSOGRAPH and Multigraph operators. Apply 132 Cone St., 3d floor.

Situations Wanted—Male 41

YOUNG MAN, 31, draft exempt, knowledge bookkeeping and accounting, also office manager. 10 yrs. exp. Desires permanent position. Can furnish excellent references. Address N-189, Constitution.

Help Wt'd.—Female—Col. 42

SILK AND WOOL
PRESSERS
Men or Women
Dry Cleaning Department
Good Hours, Top Pay
$17 to $25 Week
MAY'S
GOLD SHIELD LAUNDRY
520 W. Peachtree St.

WANTED—SEVERAL WOMEN FOR MAIDS IN DINING ROOM. NO SUNDAY WORK. APPLY S&W CAFETERIA.

WANTED—General maid, no cooking; also want good laundry woman familiar with electric washer and mangler; good wages; references required. Mrs. Erwin, 414 Ponce de Leon Ave., N. E.

TALL, neat, preferably light skin girls, experienced waitresses. Hours. Apply Mrs. Dumas, 101 Carnegie Way (downstairs), 2 to 5 p. m.

MAID wanted, general housework, good cook. References. Family of 2, in apt. on Ansley Pk and Morningside bus line. Good wages. HE. 2813.

EXP. cook; save carfare and time; pref. neighborhood of Ponce de Leon and Bedford Pl.; 5½ days; 2 in fam. VE. 6260.

MAID—Regular job, $12 week; carfare; come ready to work. 892 Ponce de Leon, N. E.

MAID-NURSE, good-natured, dependable; stay 2 nights; good salary; N. E. resident preferred. AT. 2301.

COUPLE and 5 cooks to go north. Good pay. 25 cooks for city jobs. 442 Forrest Ave., AT. 4105.

DISHWASHER; no Sundays; good pay. 988 Hemphill Ave., at 10th St.

GENERAL servant; must have good references and health card. HE. 6324-M.

EXP. starch woman. See Mr. Wallis, Chesterfield Laundry, 902 W. Peachtree.

COOKS, maids, nurses, waitresses, typists, janitors wanted. 837½ Hunter. Acwood.

EXP. maid-cook, 4 in family; 5½ days; $14. Haynes Manor, VE. 6260.

MAID who has worked for Jewish people. No nights. VE. 1587.

BOARDING HOUSE COOK. PREFER AGE 30 TO 40 YRS. MA. 9164.

MAID for general hsewk., cooking, nursing; must live in. CH. 5930.

Help Wt'd.—Male—Col. 44

COLORED MEN!
WE have urgent calls for another 100 colored men for jobs at $62 week on all-colored shift of Ga. shipyard, as soon as they finish 2 weeks' training in electric welding here. Training costs $75; day or night; partly payable from wages as welder, terms on balance. No education needed. Call JA. 2411, Mr. Stevens, or write me at 155 Forsyth St., S. W.

OPPORTUNITY COLORED HELPER. MECHANICAL TALENT. GOOD SALARY. 124 COURTLAND STREET, N. E.

BELL BOYS, hall boys and housemen; must be neat and have nice manners; salary and tips. Apply H. E. Fellers, Hotel Briarcliff, 1050 Ponce de Leon.

PORTER FOR HALL WORK. PICKWICK HOTEL, 133 FAIRLIE ST.

DISH WASHERS AND BUS BOYS, DAY OR NIGHT WORK. TOP PAY. THE VARSITY, 61 NORTH AVE., N. W.

WANTED—For general labor and porter work. 48-hour week. Lee Baking Co., 211 Moreland Ave., N. E.

WANTED 20 MEN OR BOYS DAY OR NIGHT WORK $20 TO $30 WEEK. THE VARSITY, 61 NORTH AVE., N. W.

COLORED 4-F and 1-C men, aircraft and shipyard jobs. Free training and placements. Call WA. 8753. Mr. Johnson.

PACKER and stockroom worker; good handwriting necessary. Apply 100 Mitchell, S. W.

WANTED — Combination cleaner and presser; good salary. Crown Laundry, 711 Main St., East Point.

WANTED—Porter for used car lot; salary $18 week. Apply Georgia Motors, 28 W. Peachtree Pl. JA. 2557.

EXPERIENCED dry cleaning man and spotter 5 days week. Apply White Way Laundry, 543 Peachtree St., N. E.

PORTER—Must have barber shop exp.; exceptionally good sal. 3094 P'tree Rd.

FAST wool presser and repair man. Must be sober. Apply at once. RA. 1166.

EXPERIENCED HOTEL 2ND COOK. $40 week, room, board. 75½ Hunter St.

PORTERS window cleaners. Apply 6¼ Broad St., N. W.

2 WELL experienced cooks $150. Room, board. 75½ Hunter St.

DRIVER for garbage truck. owner. VE. 6992.

Help—Male-Female—Col. 45

BELL
AIRCRAFT
CORPORATION
Employment Office
426 Marietta St., N. W.
Hours: 8 A. M.-6 P. M.

Not Open Sundays
WANTED
COLORED MALE
WOOD SHAPER
OPERATORS
For the above jobs prefer workers with experience on wood shapers or machine shop background.
LABORERS
JANITORS

Persons now employed in war industry need not apply unless they have release from employer or clearance from U. S. Employment Service.

Persons Living in
Marietta
Should Make
Application at the
Employment Office
BELL
BOMBER
PLANT
MARIETTA, GA
Hours: 8 A. M.-4:30 P. M.
Not Open Sundays.

PLENTY good jobs, any type, open; $8-$18. 9½ Ashby St., N.W., 9 to 5 p. m.

Sit. Wt'd.—Male—Col. 47

WAREHOUSEMAN, 25-40, good health and record. State education and experience. Address N-186, Constitution.

PORTER AND JANITOR wants job from 11 till 7 a. m. N-184, Constitution.

Business Opportunities 50

GOOD going gro. and market; busi. well est.; col. trade; owner drafted; Sun. 10-1, VE. 1293; Mon. or Tues., WA. 6845.

TIMBER for sale. See Obbie Mitchell, Rt. 1, Box 72, Greensboro, Ga.

FOR SALE—Lunch room, other interests force sale. Bargain. JA. 8039.

Wanted—Business Opp. 51

WANTED TO BUY—Small motion picture theater located in progressive Georgia city; must be now showing profit. Write P. O. Box 566, Gainesville, Ga.

Money to Loan 52

UNIVERSAL AUTO
FINANCE COMPANY
179 Spring St. (at Carnegie way) JA. 1656

VICTORY AUTO LOAN CO
284 Spring St., N. W. Corner Baker.

REPAIR NOW
$300 UP. No commission, 6% and 7% American Savings Bank, 140 Peachtree

IS LOAN on your home expiring? See us about renewal at low interest rate. WA 1511. J. H. Ewing & Sons.

LONGER term, smaller payments, lower int. 4½% up; 48-hour service. WA 3465.

AKIN REALTY CORP. specializing in FHA loans. 805 Volunteer Bldg. MA 0373.

LOANS repayable monthly. Southern Discount Co., 1220 Healey Bl. WA 2756.

SOUTHERN Savings Bank, affiliated with Hartsfield Co., Inc., 6 Pryor St., S. W.

AUTOMOBILE FINANCING, INC.
15 Auburn Ave.—3rd Floor.

Money To Loan 52

So Says
Mr. McCollum
Time Is Short

Christmas will be here before you know it, so you'd better get busy if you're going to shop early. And don't put it off 'til the last minute just for lack of ready cash. LISTEN TO THIS—I've got a special plan that is sure to solve the money problem for you. Come in and let me tell you all about it at the Seaboard Loan Corp., 12 Pryor St., S. W.

Compare Costs and Borrow
AT MASTER LOAN SERVICE

Get $300.00—12	payments		$27.50
" 250.00—"	"		22.92
" 200.00—"	"		18.34
" 150.00—"	"		13.75
" 100.00—"	"		9.17
" 50.00—10	"		5.42

OR BORROW any amount from $20 to $300 and pay straight 1½ per cent per month interest on the unpaid balance only. No fines. No fees. No deduction. Loans on furniture, plain notes and indorsed notes.
ALSO larger loans at $6 per $100 per year.
Under supervision of
State Banking Department.
MASTER
LOAN SERVICE
212 Healey Bldg. WA. 2377.

EMERGENCY
LOANS
$30 to $500
WE SPECIALIZE IN QUICK SIGNATURE LOANS
LOCAL LOAN
& THRIFT CORP.
72 Forsyth St., N. W. JA. 0816

LOANS
$50 to $500
Monthly Repayment Plan
Signature, co-maker, furniture, automobile, etc.
EMPLOYEES LOAN &
THRIFT CORP.
81 Poplar St., N. W.
WA. 5169
Opposite Old Postoffice Bldg.

STANDARD Federal Sav. & Loan Ass'n. Lobby Healey Bldg. MA. 6619.

FIRST mortgage purchase money notes bought. American Sav. Bk., 140 P'tree.

HOME BUILDING & LOAN ASS'N
83 Forsyth St., N. W. MA. 9933

$1,500 LEND 5-yr. 6% int. security white or colored prop. Allen. WA. 2944.

Salaries Bought 61

Special attention given ladies
Application by telephone
NU-WAY WA. 5369
216 and 218 Peachtree Arcade

LOCAL money for local people. $5 to $50. Central Investment Co., P'tree Arcade.

Livestock 66

"QUALITY CHICKS"
THE FIRST and most important step to successful poultry raising. Hatching twice weekly. All popular breeds that live and grow, from U. S. approved pullorum-tested parent stock.
DEKALB POULTRY
FARMS AND HATCHERY
528 N. McDonough St. DE. 3377
Decatur, Ga.

BABY CHICKS.

White Leghorns, per 100	$12.95
White Leghorn Pullets	13.95
New Hampshire Reds	11.95
Barred Rocks	13.95
Rhode Island Reds	13.95
White Wyandottes	13.95
White Rocks	13.95

50 Chicks FREE with each 100 purchased. Ga. State Hatchery, 128 Forsyth St., S. W. WA. 7114.

WANTED TO BUY—Second-hand bird cages. These cages must be in fairly good shape so that they can be reconditioned for resale. These must be brought to Hastings' as we cannot go out to inspect them. Before bringing your cage in, please call Mr. Dalhouse, H. G. Hastings Co., WA. 9464.

IF YOU want good chicks that will grow into big fat fryers and good layers, come to 111 or 215 Forsyth St., S. W. Wood and coal brooders, medicine for chickens of all ages affected with colds, sorehead, coccidiosis, etc.
BLUE RIBBON HATCHERY
WA. 3553.

MONEYMAKER chicks for more profit. Southeastern Hatcheries, 139-141 Forsyth St., S. W., MAin 1152.

CATTLE SALES weekly, Tuesdays and Thursdays, 1 p. m. Ragsdale-Lawhon-Weill Co. National Stock Yards, Atlanta.

TWO 1,200-LB. MARES; OTHER HORSES AND MULES; 20 HEAD GOOD QUALITY. D. P. MOORE, 891 FLAT SHOALS.

EMBRO-FED chicks have a head start. Schaffner Hatchery, Box O, Atlanta.

4 MILCH COWS, $65 EA.; 2 WORKING HORSES, $35 EA. DE. 2174.

FOR KENNEL DIRECTORY SERVICE call H. G. Hastings, WA. 9464.

WOULD like to sell immediately 2 German police dogs. VE. 8387.

Miscellaneous for Sale 68

DIAMOND
LOAN FORECLOSURES
LOAN NO. 9655—Man's diamond ring weighing approximately 7½ carats. Absolutely perfect; a gorgeous ball of fire. Set in hand-made yellow gold platinum inlaid mounting with matching side diamonds; $5,000 insurance appraisal. Foreclosed $3,250
WILL ALLOW BANK INSPECTION
WRITE FOR DIAMOND
FORECLOSURE LIST
CITIZENS LOAN &
JEWELRY CO.
195 MITCHELL ST. WA. 7911

BLUE-GREEN rug made by Bigelow-Bushnell. Quality Broadloom, 12 by 14. Rug cushion included. Slightly used, $150. Can be seen at 575 Peachtree Street, N. E. Erlanger Theatre Building.

MILK COOLER
OUTFIT COMPLETE
DRY cabinet, 50-case capacity, large areater, 150-lb. cap. ice maker, 1½-h. p. G. E. compressor.
W. T. SHACKELFORD
402 Peachtree St. WA. 3896

BEST SELECTION
FROZEN FOOD CABINETS
IN THE South. Instructions in preparation and processing of foods. Also instructions on care of cabinets.
DEKALB APPLIANCE CO.
412 Church St., Decatur CR. 1167.

ASBESTOS ROOF COATING 50c GAL.
CALCIMINE, 6c LB.
PAINT, $1.00 Per Gallon
ROOFING, $1.00 Per Roll
Sash, Doors, Wallpaper, Celotex.
JACOBS SALES CO.
45-47 Decatur St., S. E. WA. 2876.

NEW & USED FURNITURE
Experienced
UPHOLSTERERS
ATLANTA FURNITURE CO.
152 WHITEHALL

BEDROOM suite, innerspring mattress, gas heaters, baby bed, elec. htrs., roll-away bed, porc. table, check protector. 628 Lee St., S. W., RA. 1169.

Miscellaneous for Sale 68

LUMBER FOR CHICKEN HOUSES AND REPAIRS. JONES & HARDIN, 612 NORTH AVENUE, N. W. MA. 1107.

PLUMBING SUPPLIES
REPAIR PARTS
WHOLESALE AND RETAIL
STEIN STEEL & SUPPLY CO.
295-301 Decatur St.
JA. 2110

LIMITED supply reach-in refrigerators, new and used; walk-in coolers, compressors, coils, beverage coolers, frozen food cabinets, display meat cases. Fully guaranteed by the south's largest appliance dealer. Chas. S. Martin Co., 1041 N. Highland Ave., N. E., VE. 2245.

PUMP, hand rotary, 10-gal. min......$10
CELOTEX tile, no priority, 16x32 inch.
ASBESTOS cement board, 3-16 and 1-4 inch thick.
HUGH W. CROMER & CO.
841 Edgewood Ave. JA. 2246.

STEINWAY piano with Duo Art attachment for playing records. Piano cost $4,250 and is in perfect condition. Made in 1921. Large size, suitable for large home, church or school. Steinway, Box 111, Athens, Ga.

Buy Your Christmas Piano Now
SMALL DEPOSIT will reserve any piano for Christmas delivery.
$79.50, $95, $135, $165, $225, $250
BASKETTE PIANO CO., 54 Auburn Ave.

BIG LOT OF
GOOD ROOFING SLATE
AND FIRE BRICK.
HAS TO BE MOVED.
JA. 1268.

FROZEN FOOD CABINETS
LARGE supply from 2 to 45 cubic feet, thoroughly reconditioned, guaranteed by the south's largest appliance dealer. Chas. S. Martin, 1041 N. Highland Ave. N. E., VE. 2245.

OFFICE FURNITURE. We have many good values in new and used office furniture at our warehouse at 47-49 North Pryor street.
Horne Desk & Fixture Co.

FOR SALE
CHRISTMAS PACKAGE PECANS
THREE POUNDS DELIVERED FIRST AND SECOND ZONE $1.35.
O. H. BRADBURY
BOGART, GA.

LIONEL elec. train comp., track, $25; baby carriage, $5; 4 6-in. pneumatic wheels with axles, $8; basket for bike, $5; erector set, motor, $7; 16 mm. movie proj., $6; 2-burner gas stove plate, $7.50; wall cabinet for china, $10. DE. 1385.

FROZEN FOOD CABINETS
HAVE several nice, clean jobs ready for immediate delivery. W. T. Shackelford, 402 Peachtree street. WA. 3896.

PIANOS.
SEVERAL small size Baby Grands, attractively priced.
LANIER PIANO CO.
33 Auburn Ave. WA. 6866

FUR COATS—15 beautiful fur coats, salesmen's samples and unredeemed pledges. Unusual savings.
Citizens Loan & Jewelry Co.
195 Mitchell St.

COMMERCIAL REFRIGERATION
SALES & SERVICE. Also frozen food cabinet Refrigeration Exchange. 237 Pryor St., S. W. WA. 0296.

Typewriters Rented—Repaired—Serviced
AMERICAN WRITING MACH. STORES.
Division of Remington-Rand, Inc.
67 Forsyth St., N. W. Telephone WA. 8376

WILL sacrifice my perfect diamond ring; weight slightly less than 1½ carats; need cash immediately. Address M-49, Constitution.

NEED cash immediately; will sacrifice my lady's 2-carat platinum mounting diamond ring. Ideal for Xmas present. Address M-52, Constitution.

GOOD USED PIANOS, COMPLETELY RECONDITIONED; $95 UP.
STERCHI'S
MA. 3100 116 WHITEHALL

200 UNREDEEMED overcoats, $5.95, $7.95, $9.95. Values to $40. Bell Loan Office. 205 Mitchell St., S. W.

RECONDITIONED GAS STOVE ...$25.00
9-PC. DINING ROOM SUITE 59.50
SOU. SALES CO., JA. 2255.

LIMITED supply Frozen Food Cabinets, supplies, instructions. Griggers Appliance Co., CH. 5366.

USED ARMY SHOES AND CLOTHING. LOW PRICES (NO COUPONS NEEDED) S & B SHOE CO., 194 DECATUR ST.

WE BUY, SELL, REPAIR ANY TYPE BAND, ORCHESTRA INSTRUMENTS. SOUTHEASTERN, 307 P'TREE. MA. 3756

FURNITURE—Buy, sell or trade. Lamar Johnston Furniture Co., 457 Edgewood Ave., S. E., at Boulevard. WA. 5968.

ANTIQUES—Unusual gifts for Christmas in china, crystal and silver. Fanny Revson, 598 Peachtree, N. E.

LIMITED NUMBER USED FROZEN FOOD CABINETS. CHARLES S. MARTIN CO. VE. 2245

BEST CINDERS FOR DRIVEWAYS. CALL JA. 1268

AUTO LOANS
1st and 2nd Mortgage
Also Furniture and Co-Maker
$25.00 to $1,000.00
Individual Sales Financed.
Prompt, Friendly Service.
Park Free Next to Office.
Commercial Auto Loan
113 Spring St., N. W., at Poplar
JA. 4343

NEW CUSTOMERS
ARE USUALLY SURPRISED
WHEN THEY DISCOVER HOW QUICKLY THEY CAN
GET A LOAN FROM US
Loans up to Several Hundred Dollars
COMMUNITY Loan & Investment
CORPORATION
RM. 218, GRANT BLDG., 2nd FL.
Telephone WAlnut 2046
ROOM 219, VOLUNTEER BLDG.
68 LUCKIE STREET, Cor. Broad Street
Telephone WAlnut 5293
ROOM 210, PALMER BLDG.
41 MARIETTA STREET—Corner Forsyth
Telephone WAlnut 9332
ROOM 207, CONNALLY BLDG.
98 ALABAMA STREET
Telephone MAin 1308
Community Investment Certificates Pay 3% Per Annum

Miscellaneous for Sale 68

WARDROBE trunk, $19.95; coal and wood range $39.75; 100-pc. dinner set $24.95; auto radio $19.95. VE. 2537.

YOU can still buy Taylor Tots with rubber tire wheels at SOU. FURN. CO., 165 WHITEHALL.

SACRIFICE, electric ironer, G. E. refrig., davenport, Singer vacuum cleaner. AT. 5776. 118 10th St., N. E.

CINDERS FOR DRIVES
JONES & HARDIN MA. 1107

BARTELL'S ARMY STORE—Tents, cots, tarpaulins; all kinds harness and saddles. JA. 0377. 80 Alabama.

A REAL BARGAIN—Brand-new bedsuite, walnut poster bed, vanity, chest. $67.35. Sou. Fur. Co., 165 Whitehall.

FARM Master 5-deck broiler plant, used 1 season, also circulating heater, both good condition. CA. 1545.

12-PC. hand-carved dining suite, Philippine mahogany. Shown by appt. only. $3,000. AM. 3031.

BARGAINS IN LUGGAGE. SEE OUR WIDE SELECTION BEFORE YOU BUY. DOBBS, 133 WHITEHALL ST.

ICE refrigerator, almost new, all-white porcelain, $65; man's bicycle, English racing type, $35. CA. 4064.

2 ROLLAWAY beds without mattresses, $25 for both. 89 Spruce St., N. E.

LARGE CIRCULATING HEATER, GOOD CONDITION. $35. CR. 2852.

BIG LOT BUILDING STONE
JA. 1268.

HAWAIIAN steel guitar, perf. cond., pick steel, music included. VE. 0608.

NEW mahog. bedrm. suite, $125, or maple, $100. AT. 2132.

LATEST model Frigidaire, 7 cubic feet, like new. MA. 1950 Sunday.

16-GAUGE REMINGTON automatic, case and shells. Brand-new. RA. 9869.

BRIDAL pair diamond rings; sacrifice for quick sale. Address K-93, Constitution.

YOUTH bed, springs and mattress; almost new; $25. MA. 9324.

FIRE BRICK, USED DOORS AND BUILDING MATERIAL. JA. 1268.

CHILD'S rocker, $1.50; rugs, 6x9 Armstrong, $3. Cooper's, 94 Ala. St.

BOYS' TUXEDO AND BRUNSWICK POOL TABLE. CALL DE. 3804.

SEWING machine, old style, sews good. $21. 1160 Euclid Ave.

GAS heater, $8.50; cabinet radio, $22.50; Victrola, $12.50; couch, $39. WA. 6091.

LEE S. WOLFE & CO., welding equipment and supplies. CA. 7617.

SHEETING, draperies, bed ticking, dress prints. MILL END STORE, 75 ALA.

ROYAL Aristocrat portable typewriter; practically new. AT. 3433.

DIAMONDS UNREDEEMED—BARGAINS
Dobbs Jewelry & Loan Co., 133 W'hall.

UNREDEEMED wardrobe trunks. A-1 condition, $10 to $25. 163 Edgewood.

BAND, ORCHESTRA INSTRUMENTS. Repairing. Ritter's, 46 Auburn Ave.

PIANO, SMALL SIZE, MUST SELL. 169 FOURTEENTH ST., N. E.

GEORGIA REMNANT CO.—(Wholesale) Dry goods and notions. 199 Pryor St.

TYPEWRITERS FOR RENT
A. E. Luke, 184 Mitchell St. JA. 7444.

OFFICE MACHINES—Rentals, repairs. L. M. Deans Co., 56 Pryor. MA. 5852

SINGER elec. portable, almost new. Sew Mach. Shop, 167 W'hall. WA. 7919.

MAN'S CLUSTER DIAMOND RING $125. MA. 4361.

NEW-USED fixtures. Hotel & Restaurant Supply Co., 382 W. P'tree. WA. 7451.

PHONOGRAPH Record Cabinets, many styles, $13 to $53. Cable's, 235 P'tree.

UNIVERSAL table top electric range; like new. DE. 6551.

GIANT OIL CIRCULATOR HEATER, $25. CA. 1650.

REMINGTON portable typewriter. Anderson, BE. 1199-W.

WASHING machine and electric iron for sale. AT. 3384.

2 RUGS, 8x10 and 7x9, gas heater, vacuum cleaner. DE. 2687.

BOY'S bicycle in good condition, $25. JA. 7405-J after 12.

SPEED QUEEN WASHING MACHINE, $150. WA. 1601.

OIL stove, coal heater; good condition. BE. 1326-R.

TAYLOR-TOT, stroller, play pen, rocking horse. Call CR. 3555.

UNIVERSAL table top electric range; like new. DE. 6551.

Wanted to Buy 81

WE BUY AND SELL USED MERCHANDISE OF ALL KINDS.
CRANE'S TRADING POST.
990 MARIETTA ST. JA. 1772.

WANTED—GAS HEATERS
OIL, COAL AND GAS RANGES.
W. V. HURT FURN. CO., HE. 6380.

CASH FOR USED BICYLES. RA. 4154

FURNITURE
TOP cash price for anything used in a home. Lyon Furniture Co., CR. 4488.

WILL send buyer with cash for used furniture and stoves. JA. 4411.

If You Want to Sell Your Auto ATLAS WILL . . .
1. Finance the sale. Help you sell it, without commission.
2. If you need some money, WE WILL LEND IT TO YOU AT LOW LEGAL RATES, and you can keep your car.
A special 2nd mortgage plan, borrow from us without refinancing.
BETTER SEE ATLAS TODAY.
ATLAS
AUTO FINANCE CO.
262-264 Spring St., N. W.
Park in Our Own Garage.

LOANS on
Diamonds & Jewelry
High Appraisals
Central Jewelry & Loan Co.
141 P'tree, N. E., Cor. Houston
WA. 6826.

LOANS ON DIAMONDS
JEWELRY SILVERWARE
MUSICAL INSTRUMENTS
ANYTHING OF VALUE
Confidential—Reliable—$1 to $5,000
CITIZENS LOAN ASS'N
195 Mitchell St. WA. 7911

MONEY isn't RATIONED

YOU DO NOT NEED POINTS OR COUPONS to get what Extra Money you need for Christmas Shopping or any other purpose, RIGHT HERE, Quickly and Confidentially.

ALL YOU NEED IS A JOB
If you do not have a job, we will furnish THAT, too. Thousands of Satisfied Customers speaks for itself.
Just telephone or stop in at our convenient office.
NORTH AMERICAN LOAN & THRIFT CORP.
3½ Edgewood, Right at Five Points Tel. WA. 5412

Wanted to Buy 81

WANTED
HOUSEHOLD GOODS
LIVING room, dining room, bedroom and kitchen, furnace, piano, etc.
"Atlanta's Largest Used Furniture Dealers"
BASS FURNITURE CO.
MAin 5123 142-150 Mitchell St.
WE PAY CASH

JA. 4966
Top Cash Prices for
FURNITURE
Any Kind, Any Amount
LIVING RM. suites, bedrm. suites, stoves, radio, ice boxes, dining rm., kitchen.
NEW DEAL FURNITURE CO.
326 Peters St., S. W.
JA. 4966

WANTED
ALL KINDS
USED FURNITURE
SEIDEL FURNITURE CO.
255 Peters St.—WA. 3929

WANTED TO BUY second-hand bird cages. These cages must be in fairly good shape so that they can be reconditioned for resale. These must be brought to Hastings' as we cannot go out to inspect them. Before bringing your cage in, please call Mr. Dalhouse, H. G. Hastings Co., WA. 9464.

IF YOU WANT MORE
FOR YOUR FURNITURE
CALL
Union Furn. Exchange
145 Mitchell St., S. W. JA. 1601

WE WILL buy all household furniture including coal and gas ranges, heaters, stoves, bedrm., dining rm. furniture, any household goods; highest cash prices paid.
COCHRAN FURNITURE CO.
85 Alabama St., S. W. Call WA. 3733

HIGHEST CASH PRICES PAID
FOR ANY BAND OR STRING
MUSICAL INSTRUMENT.
CITIZENS (MUSIC DEPT.)
195 MITCHELL ST., S. W. WA. 7911

WANTED TO BUY
GAS STOVES, ELECTRIC STOVES, RADIOS AND USED FURNITURE.
SOUTHERN SALES CO. JA. 2255

MUST have baby carriage, hot water heater, gas or electric stove, Rollaway bed, washing machine, other furniture. No dealers. AT. 5776.

HORNE DESK & FIXTURE CO.
PAY highest cash prices for used desks, chairs, files, safes and other office equipment. WA. 1463.

SHOTGUNS, RIFLES AND SHELLS WANTED. WILL PAY HIGHEST PRICES. SECURITY LOAN OFFICE, 58 AND 60 DECATUR ST.

WANTED—Elec. welder, power shears, bender, press and forming rolls; give full information. P. O. Box 468, Atlanta, 1, Ga.

THORNTON pays the best price for good used furniture. See him before you sell. JA. 7883; nights, AT. 4898.

ADDING MACHINE, SAFES, CASH REGISTER SMALL SIZE PREFERRED. PAY TOP PRICE. JA. 5870.

WILL PAY CASH FOR GOOD GRADE TRAP DRUM OUTFIT. CALL WA. 7911.

WE BUY ANYTHING, FROM ATTIC TO YOUR BASEMENT, AND SELL EVERYTHING. MAULDIN FURN. CO., JA. 6667

DAVISON'S will buy 10-in. records 2c; 12-in. records 5c. Columbia, Decca, Edison, Okeh not included. 4th Fl. Davison.

CASH FOR PIANO
CONSIDER any style or make. MA. 9067.

WANTED—Rubber air mattress for soldier overseas fighting the Germans. HE. 2320.

WE BUY USED FURNITURE
Stern Furn. Co., 336 Peters St. MA. 6403.

USED clothing wanted, any kind. Best prices. Mrs. I. Freedman, 120 Decatur St.

SEWING machs. bought, repaired, sold. Sewing Mach. Shop, 167 W'hall. WA. 7919

WILL PAY CASH FOR USED BICYCLES VE. 2237.

OLD or broken records, all but Columbia or Edison. Rich's 6th Floor.

HOUSEHOLD furniture, stoves, etc. King Furn. Co. 55 Auburn, cor. Ivy. WA. 8361.

CASH—RADIOS
ANY CONDITION VE. 0257

WE PAY higher cash prices for your stoves, used furniture, radios. WA. 7789.

BEST prices for adding machines and typewriters. Durrett's, MA. 2997.

METAL WAGON FOR CHILD. CALL CH. 5861.

WANTED—Pre-war baby carriage, baby bed, good condition. CA. 9780.

CASH for diamonds, antique jewelry, silver. Time Shop, 19 Broad, N.W. JA. 8967

WANTED—Sidewalk bike or 20-inch bicycle. DE. 3711.

SEVERAL good used wool rugs, 9x12, or larger. VE. 4019.

Moving and Storage 84

Clark's Transfer Service
LARGE, small vans, $1.50 room up. Experienced men, plenty pads, low rates on storage and local moving. Free estimates. Safe, reliable. Try us. JA. 3461; night, MA. 3569.

LARGE new de luxe furniture coaches to and from N. Y., Washington, Charlotte, Jacksonville, Miami, Tampa and other points. Experienced men, fireproof warehouses for storage. Suddath Moving & Storage Co. WA. 6795.

LOADS or part loads from Dayton, Cinn., Ohio; Shreveport, La.; Vicksburg, Miss., Dec. 1-3. WA. 1412.
CONSOLIDATED VAN LINES

PART and full loads, 24 states. A. C. White Moving Lines. VE. 9602.

Rooms With Board 85

892 P. DE L., N. E., nice steam-heated room. Suitable 3 busi. girls. Separate beds, large closets, 2 good meals. VE. 1706

630 PEACHTREE, VACANCIES, 2 MEN; LARGE ROOM; CONN. BATH; ALSO VAC. YOUNG LADY; CONN. BATH.

611 PARK DR., N. E., LOVELY RM., EXCELLENT MEALS, GENTLEMEN. VE. 7157.

1246 PONCE DE LEON—Room and board for 2 girls. DE. 1913.

951 PIEDMONT—Front double room, business people; bus line. VE. 6967.

1460 DEKALB, N. E., roommate for nice refined girl; good meals. DE. 3376.

WEST END, vac., three gents; also couple. 632 Peeples, S. W.

Rooms—Furnished 89

NICELY furnished room, conn. bath, innerspring mattress, desirable location, near transportation. Prefer gentleman or couple. Private home. RA. 0383.

991 PONCE DE LEON, ROOMMATE FOR YOUNG MAN; ADJOINING BATH; AT CAR STOP. HE. 0929-J.

DOUBLE RM., pri. shower; on bus line; P'tree Rd. at Buckhead; gentlemen or bus. couple. CH. 1759.

WYNNE APT. HOTEL—$1 & $1.25 day; sgl.; $1.50 & $2 day dbl.; $5 & $8.75 wk. 644 N Highland. HE. 4040.

ROOM in strictly pri. family; pref. settled business woman, 2 doors west of P'tree. 61 Eighth St., N. E. VE. 9935.

MORNINGSIDE, pri. rm., pri. bath, garage, on bus, settled man. HE. 0977.

HUNTINGTON RD., ½ blk. P'tree, attract. rm., pri. home; gentlemen. HE. 4711

896 PONCE DE LEON, N. E.; attractive rooms, reasonable rates. HE. 2802.

590 P. DE. L., N. E.—Front cor. room. Ideal for cple. Good heat. VE. 1818.

COLLEGE PARK, 3 blocks carline; newly finished rm. Call after 6 p. m. CA. 7929.

N. E. PRI. home, pri. rm. with bath; busi. men or women; bus line. CH. 1831.

N. S.—PRIV. HOME, ST. HEAT; GENTLEMEN. VE. 7407.

NICELY furn. bedrm. with heat; private home, near transportation. AM. 2921.

CORNER bedrm., on Decatur car and Emory bus; gentlemen. DE. 5039, CR. 1955.

Housekeeping Rooms Fur. 94

WASHINGTON ST., room, kitchenette, steam heat, gas, lights, hot water, sink, Frigidaire, everything complete, in exchange for managing apartment building; settled couple preferred. Mrs. Clark, MA. 3569.

1471 LA FRANCE, N. E., 3 comfortable rooms. Furnished to accomodate tenants. Radiant heaters, hot water. North Decatur car.

DECATUR—Bedroom and use of kitchen and living room, in private home with every convenience. DE. 8863.

922 MYRTLE ST., N. E. Nice apartment, completely furnished. Business couple. VE. 2829.

Apartments—Furnished 100

3 ROOMS; private entrance and bath; available immediately. WA. 7276.

LIVING rm., bedrm., bath, housekeeping facilities; gentlemen only. HE. 1646.

997 HIGHLAND View, N. E., 2 rms., Murphy bed, lights, water. HE. 4554-W.

Apartments—Furnished 100

BEAUTIFUL bachelor apartment in Baltimore Block. Brand-new furnishings. Living, bedroom and bathroom. References required. Address R-266, Constitution.

COMPLETELY fur. apt., suitable 3 busi. girls; Frigidaire, gas, lights, heat, silverware, linens; near North Ave. and P'tree. Can be seen by appointment only. Call JA. 0643.

N. S. TERRACE apt., living room, bedroom, pri. bath, entrance; gentlemen. HE. 2192-R.

Apartments—Unfurnished 101

361 NELMS AVE., N. E., 3-rm. apt.; utilities furnished.

Business Places for Rent 104

CAN rent to desirable party good cafe and lunchstand, located near several permanent industries. Apply 504 Glenn St., S. W.

Duplexes—Furnished 105

NORTH Side, 2-bedroom, living rm., bath, kitchen, gas heat, automat. hot wtr., lights, electrolux refrig., gas stove; adults only. Immed. poss. $95. HE. 7010-W.

Duplexes—Unfurnished 106

COLONIAL HILLS—5-room duplex, all convs.; $40 mo. CA. 7608.

Houses—Unfurnished 111

AMPLE HOUSING
Available in Marietta
For Certified War Workers
THE MARIETTA BUILDERS' ASSOCIATION has modern housing ready for occupancy and cordially invites your inspection. These homes built under FHA specifications for essential workers. New kitchen equipment includes electric refrigerators and stoves and water heaters.
For Further Information Call
WAR HOUSING CENTER
101 Walton St., N. W., Atlanta
PHONE WAlnut 9416
OR
City Hall, Marietta
PHONE MARIETTA 892.

WAR WORKERS
ADDITIONAL units ready for occupancy, and include gas stove, electric refrigerator, hot water heater and circulating heaters. Oakland Homes near Fort McPherson. Go Lee Street to Campbellton Road to Epworth Street. Make your selection. Call WA. 0614.
D. W. WATSON
1110 Standard Building

PACE'S FERRY BRIDGE—5 rooms, two porches, $20 mo. Elec., garden. JA. 1666

Office and Desk Space 115

5 IVY ST. BLDG.—Desirable office space available. Reasonable rates. RA. 9511. Draper-Owens Company.

OFFICE space available in the Mortgage Guarantee building, Carnegie and Ellis. WA. 0636.

Desirable offices. P'tree Arc. Rates reas. GARLINGTON-HARDWICK CO. MA. 6213

PRIV. office, desk space, with or without phone ext.; mail serv. 231 Healey.

OFFICE space, stenographic and switchboard service, downtown location. WA. 6449.

Wanted To Rent 118

CONSTANT DEMAND FOR HOMES AND DUPLEXES. LIST YOUR VACANCIES WITH US. WA. 2162.
LIPSCOMB-ELLIS CO.

BUSINESS couple desires nicely furn. apt. or house; can occupy now or before April. Permanent. Refs. P. O. Box 468, Atlanta, 1, Ga.

WANTED—SUITABLE MODERN ONE-BEDROOM APARTMENT OR DUPLEX, NORTHSIDE SECTION. WA. 7916.

WANT for lease, 10,000 ft. brick or suitable with railroad siding in or near Atlanta. P. O. Box 468, Atlanta, 1, Ga.

THREE adults need two-bedroom apt. or house unfurnished in good neighborhood. Bennett, JA. 6649.

WE have clients for furnished, unfurnished houses, $50 up. Draper-Owens Co., WA. 9511.

Houses for Sale, N. E. 120

ANSLEY PARK SECTION
IMMEDIATE POSSESSION
ATTRACTIVE 2-story brick, large living room, 4 bedrooms, sleeping porch, 1½ baths, steam heat; located on a level lot; convenient to school, bus line and stores; substantial cash payment required. Call Lynn Fort, WA. 5477.

IMMEDIATE POSSESSION
5-ROOM frame, coal furnace, completely redecorated inside and out. Finished floors, new linoleum in kitchen. Near Sam Inman school. Price $5,250. Need $1,000 cash. Call R. C. Hipp, WA. 5477.

1232 ALBEMARLE AVE.
6-ROOM frame; 3 bedrooms, breakfast room, furnace heat; owner will redecorate interior. One block to transportation and near grammar and junior high schools. Price $4,750. Need $1,000 cash. Call R. C. Hipp, WA. 5477. Exclusive.
ADAMS-CATES CO.
"Create an Estate."

CHARMING COLONIAL
WEST OF PEACHTREE
THE OWNER IS TRANSFERRED and offers you the opportunity to buy this beautiful home with spacious front porch, entrance hall, large living room, dining room, kitchen, large pine panel den and lavatory on first floor, with three bedrooms, two tile baths on second floor. Big basement; gas heat; insulated; weatherstripped; double garage. Well developed lot. Truly a modern home you would love to own at only $13,250. Call Gene Craig, VE. 7952, MA. 6533. Exclusive.
GENE CRAIG COMPANY
"23 Years Selling Atlanta."

HABERSHAM RD., N. W.
WILL TRADE
MODERN two-story brick, four bedrooms and three baths. Wooded lot over 200 feet front. Trade for modern four bedroom house near Peachtree in Brookwood Hills or Garden Hills. L. A. Burdett, WA. 1011 or HE. 3718.
BURDETT REALTY CO.

IMMEDIATE POSSESSION
BEAUTIFUL 6-room tapestry brick, 3 bedrooms, large living room, dining room and kitchen; hardwood floors, just redecorated. Garage. Shady lot. Close to everything. Positively the best buy in Atlanta. Priced at only $7,500. Mr. Alston, DE. 4885 or WA. 7991. Jacobs Realty Co.

READY TO MOVE IN
4246 POWERS FERRY ROAD
FIVE-ROOM shingle bungalow, on beautiful landscaped lot 170x800 (App. 3 acres), overlooking park. Servant's quarters, barn and chicken run. $8,250. W. O. Wall, DE. 1086, or
Wall Realty Co. MA. 1132

BROOKWOOD HILLS
IMMEDIATE POSSESSION
EIGHT rooms, 2½ baths, beautifully landscaped lot 65x200; every known convenience; for further information, call WAlnut 1511. (Exclusive.)
J. H. EWING & SONS

SEE THIS TODAY
2676 KNOX ST., N. E., just off East Lake Dr.—5-room wideboard, unfin. attic, gas heat, lot 55x200. Newly decorated inside and out. App. 4 yrs. old. Only $5,750. W. O. Wall, DE. 1086.
Wall Realty Co. MA. 1132

729 PONCE DE LEON TER.
DO NOT GO INSIDE. About 3 years old. Five-room bungalow. Automatic heat. Newly redecorated and painted. Close in, section of new homes. Reasonably priced. 20% down payment. Monthly payment like rent. Exclusive. Mr. Wilson, home DE. 4594, or WA. 3935.

WILL TRADE for any city property, 4-unit apartment, 100 ft. off Peachtree St., consisting of 5 rooms each. All modern conveniences. Brick building with guaranteed roof; steam boiler and hot water system in good condition. $10,900. Easy terms can be arranged. MA. 2301.
ATLANTA REALTY CO.

GUEST HOME, W. P'tree; 8 bedrms., 3 baths; nice lot. Mrs. Dowe, HE. 0396.

Houses for Sale, N. E. 120

3-BEDROOM BRICK
NICE brick home on quiet street in good northeast section. Furnace heat, one bath, less than $6,000. For particulars call Mr. Blair, HE. 6267-J or WA. 3585. Dolvin Realty Co.

Vicinity Sears-Roebuck
OWNER occupied; immediate possession. 5-room frame bungalow; new automatic gas furnace, new automatic gas water heater. Call Winter Alfriend, WA. 6368.

GLEN IRIS DR., near Ponce de Leon Ave. and Sears-Roebuck, attractive 6-room cream brick; on level, elevated east front lot; 2 sinks, 1 bath; excellent condition; $4,500. Mr. Fife, DE. 6867, today. Neal-Lenhardt Co., WA. 2534.

NICE 6-room house. Nice lot. On car-line. $2,500. Terms with reasonable down payment. Call R. B. White, MA. 6370 or CH. 1701.
D. L. STOKES & CO.

DRUID HILLS — MOST BEAUTIFUL home in Atlanta, every known convenience, beautifully landscaped corner of 5 acres. Priced right. 468 Arcade. WA. 6011.

MORNINGSIDE SPECIAL
3 BEDROOMS, 2 baths. A lovely home in perfect condition. Quick possession. CH. 0701 or WA. 2649.

6-RM. brick, coal furnace.
5-RM. frame, coal furnace; $5,250 each. Both close in. Mr. Osteen.
CARY BONE RLTY. DE. 3394

QUICK POSSESSION—½ blk. P'tree Rd. Attr. 2-sty. 5-rm. home with gas heat. Level lot, schools, stores. Only $6,950. Wade Browne, CH. 7618, WA. 0100. Exclusive.

MANSFIELD AVENUE—6-rm. house, all convs., Arcola heating system, lot 60 ft. frontage; close to trans., stores, schools and churches. Price $3,750. Mr. Ivie, JA. 0219-J.

BRIGHTON RD., N. E.—2-story brick, 4 bedrooms, 2½ baths, automatic gas heat; one block from Peachtree road. $16,000. Call Mr. Crider.
DICKEY-MANGHAM CO. WA. 1541

SIX-ROOM HOUSE, near Whitefoord school, for $2,250, 1362 Wylie St.
FRED MILLER, WA. 5301, DE. 8704.

531 N. HIGHLAND AVE.—Duplex, completely redecorated. Atlanta Realty Co., MA. 2301.

CLIFTON RD.—$4,250—6-room, close to car line, stores; furnace heat. Call Jack Levy, JA. 0523.

ONLY $5,250, quick sale. Cresthill Ave. near schools, transportation. 6-room brick. W. R. Knight, HE. 3455, WA. 4352.

HAYNES MANOR—2-bedrm. home at P'tree-Battle. Nutting, WA. 0156.

Houses for Sale, N. W. 121

CLUB DRIVE
NEAR Peachtree, 2 stories, 4 bedrms., 2 baths; very large lot. Possession 15 days. WA. 4118.
ROBERT THOMPSON.

$1,000 CASH or house trailer will make down payment on 5-unit apartment house in Marietta or 6-room brick in Atlanta. Owner leaving town. 330 Spring. JA. 5868.

5-R. bungalow; 2 bedrms., 2 baths; cor. lot; a real home for small family; $4,000. Easy terms. Mr. Anderson, WA. 1915.

Houses for Sale, S. E. 122

$3,000, 2 Large Houses, $3,000
TWO 7-room 2-story frame dwellings. All conveniences. One house partly furnished, rooms rented $26 per week. Other house rented for $22.60 per mo. Some terms. Mr. Haney, exclusive. WA. 9346.
C. G. AYCOCK REALTY CO. WA. 2114.

EAST LAKE—6-rm. frame, coal furnace, garage, chicken house; level, shaded, deep lot; $4,750. Mr. Osteen.
CARY BONE RLTY. DE. 3394

871 WOODLAND AVE., S. E.
5 Rooms, $3,700 cash.
WALL REALTY CO. MA. 1132.

BERNE ST.—New 5-room home; available now; $4,750. HE. 1177, DE. 6805.

Houses for Sale, S. W. 124

KENMORE STREET, S. W.
$6,000
BETWEEN Cascade and Avon avenue, I have a lovely 5-room home in perfect condition. Owner in Navy and can give immediate possession. Living room, dining room and kitchen across front, pretty tile bath with shower over tub, 2 gas floor furnaces, automatic hot water heater, attic for storage, wired for elecric stove if you want it. Venetian blinds. Loan $3,863, FHA $31.17 per month. Also have 6-room brick on Rogers avenue for $7,350. Shown by appointment only. Roy Holmes, HE. 3680, WA. 9511. Exclusive sale.
DRAPER-OWENS CO.
Realtors

6 RMS. and slp. porch, near Avon and Princess Ave. Quick possession. For price and terms, call Mr. Anderson, WA. 1915.

1050-52 STEWART AVE.—8-rm. duplex, rents $40, price $2,750. Hapeville Realty Co. CA. 7414, AM. 1198.

FOR best bargains in homes in Cascade Heights call Geo. L. Wilson, RA. 1031, or O. R. Moyer, RA. 4224.

7-RM. house, 124 Rawson St., S. W., $1,500, terms. Hunter Realty Co. MA. 9860.

Houses, Sale—Decatur 126

ATTRACTIVE 6-room red brick, living room, dining rm., kitchen, 3 bedrooms, vitrolite bath, concrete basement, hot-air furnace, new roof, fine neighborhood, 2 blks. car, 1 blk. school. $6,000. Julian Burns, DE. 8281, CR. 2606.

NEAT 4-room cottage, living rm., bedrm., kitchen, bath, located on lot 50x150 in one of Decatur's best sections, 1 blk. of fine school, near transportation. $750 cash, $17.50 per mo. Julian Burns, DE. 8281, CR. 2606.
WHEAT WILLIAMS RLTY.

CAMBRIDGE AVENUE—6-room brick, excellent cond.; poss. December 15. $6,000. Mrs. Camp.
CAMP RLTY. CO. DE. 2561

Houses, Sale—East Point 127

TO BUY, SELL OR RENT IN East Point, College Park, Hapeville, call EAST POINT REALTY CO., CA. 2153.

Houses for Sale—Misc. 130

YOUR ATTORNEY can have the title searched and insured.
LAWYERS TITLE
INSURANCE CORPORATION
Title Bldg. WA. 7001

Investment Property 131

BE JUST to yourself, fear not to buy Atlanta and Fulton county real estate.
WHY?
ATLANTA real estate will pay you big interest on your investment. 3 stores and house, Piedmont Ave., rents for $115 per mo. No loan. Property in good shape. A safe, sound buy. Call Mr. Green, MA. 6370.
D. L. STOKES & CO.

HOME AND INCOME
4-UNIT frame, 2-story, rent $68 per mo. Separate gas and electric meters; good community; corner lot. Close to churches, schools, stores and car service. Price $4,000. LIVE IN ONE APARTMENT. GET NICE INCOME FROM THE OTHERS. MR. HANEY, EXCLUSIVE, WA. 9346.
C. G. AYCOCK REALTY CO. WA. 2114.

INDUSTRIAL SITE. 20 ACRES ON MAIN N. S. HWY. ONLY 3½ MILES 5 POINTS. ALSO R.R. FRONTAGE. A REAL BARGAIN. CALL L. O. LANKFORD, WA. 0100.
ADAIR REALTY & LOAN

WEST P'TREE ST. 2 BRICK STORES. RENTED $100 PER MONTH. SACRIFICE $7,350. CALL L. O. LANKFORD, WA. 0100.
ADAIR REALTY & LOAN

SIX-UNIT brick and 2 duplex houses, Rawson St. Rents $1,026 year. $4,750, with $1,500 cash, balance easy. F. B. Reese, VE. 4464.

ALLEN M. PIERCE, REALTY CO. 204 WILLIAM-OLIVER BLDG. MA. 3349.

Lots for Sale 132

VACANT lot, 100x100; close in. Evans, Forrest Adair Co. WA. 2517.

Suburban for Sale 134

OVERLOOKING LAKE
8 MILES from center of city out new Macon highway. Lovely lake, owned by a club of 19 members. Excellent permanent 4-room white cottage, large paneled living room with pulldown bed, 1 large bedroom, first-class kitchen, electric stove, refrigerator, dishwashing machine, badminton court. Outdoor cooking stove, 2 large stone terraces, 1 large bath; also 2 showers in basement. Coal furnace. Price $6,900. Call Mr. Wooding, WA. 5477.
ADAMS-CATES CO.
"Create an Estate"

Suburban for Sale 134

OLD STONE MOUNTAIN-LAWRENCEVILLE RD.
OWNER GOING INTO SERVICE
92 ACRES—4-rm. house, water and elec. Large modern barn; 3 chicken houses, 1 brooder house; 35 acres in pasture, 3½-acre hog pasture; 35 acres in cultivation; creek and spring; 1 mule, 1 horse, 10 hogs; feed and implements. Ready for you to move in. Will sell or trade for city property. Mr. Hall, DE. 7369.
BERRY REALTY CO. VE. 6695

JOHNSON FERRY ROAD
59 ACRES, 7-room house, lights, 2-car garage, barn, fruit, pasture, 32 acres cult., $4,000 cash.
CHAS. J. COFER. WA. 9750
218 RED ROCK BLDG.

NANCY CREEK—RIDGEWOOD
10 ACRES, barns, chicken run, pasture land, modern 4-bedrm. house, stoker heat, 2 garages. Possession now. WA. 4118.
ROBERT THOMPSON.

MOORE'S MILL ROAD, N. W., near Howell Mill, 5-r. frame, vacant 25th. $2,500. $500 cash, $30 per mo. McLaurin, WA. 2820. Jones-Logan Co.

3-RM. log cabin, 4 acres, Peachtree-Dunwoody Rd.; water and lights. $3,500; now vacant. Moore, CH. 6122.

5 ACRES, good 4-rm. house, Hightower Rd., just off Bankhead; price $1,650, terms. McGuire Realty Co., WA. 4304.

SEVEN beautiful wooded acres, nine miles out Bankhead highway. Call Watkins, CH. 5840; office, WA. 5477.

Property for Colored 135

8 HOUSES, lot 230-ft., University Dr. Will sell all or separate, no loan, terms if desired. Call Mr. Green. MA. 6370.
D. L. STOKES & CO.

SIX LOTS, West View Dr., 300 front ft., $3,600; terms. Owner, WA. 7900.

Real Estate Wanted 136

WE SELL homes, farms, business properties, vacant lots, anywhere in Ga. or adj. states. For quick, satisfactory results see or write us. Johnson Land Co., Haas-Howell Bldg., Atlanta, Ga., MA. 3132.

WILL PAY CASH.
BRICK bungalow 5 or 6 rms.; good location. Mr. Baldwin, WA. 6655.
PAUL C. MADDOX CO.

ALL CASH available for home up to $5,000. Atlanta or suburban. Can give you quick action. Geo. F. Gann, MA. 1638, or write 71 Forsyth St., N. W. Chapman Realty Co.

Wanted for Cash Customer
8 TO 12-UNIT apartment in good location. Mr. Haney, WA. 9346.
C. G. AYCOCK REALTY CO. WA. 2114.

WE HAVE a number of clients for good North Side homes. We can sell yours for you. Phone us details. WA. 3111. Haas & Dodd.

LIST your property, rent or sale. D. L. Stokes. Call Weaver, MA. 6370.

LIST your property, for sale or rent, with COOK & GREEN, WA. 5731.

HAVE CLIENT with cash for small rental properties. Sam Redwine, WA. 6017.

LIST your N. S. property with Buckhead Trading Co., in Buckhead. CH. 2916.

LIST YOUR PROPERTY for sale or rent. L. W. Morris, Inc. DE. 0519, CH. 3861.

WANTED—Houses for sale or rent. Burdett Realty Co., WA. 1011.

SHARP-BOYLSTON CO., WA. 2929
RENT, SALES AND INSURANCE.

LIST YOUR PROPERTY—Rent or sale. Pannell Realty Co., WA. 3426.

LIST your property for sale with Lipscomb-Ellis Co., WA. 2162.

JAMES T. BURNS.
1324-28 Healey Bldg. JA. 1808.

WE CAN SELL OR RENT your property. BERRY REALTY CO. VE. 6695.

WILL pay cash for home if price is right, MA. 9156.

Farms for Sale 137

SOUTHERN PLANTATION
922 ACRES NEAR MADISON, GA., ON PAVED HWY. SEMI-COLONIAL HOME. SURROUNDED BY A BEAUTIFUL GROVE. CIRCLE DRIVE, BATH, PUMP, PHONE, BARNS, TENANT HOUSES, BOTTOM LAND. ONLY $32.50 PER ACRE. WOULD SELL ALL EQUIPMENT AND STOCK. CALL L. O. LANKFORD, WA. 0100.
ADAIR REALTY & LOAN

3,400-ACRE cattle ranch and farm, 95 mi. Atlanta. King Stillman, WA. 0828.

Automobiles for Sale 140

BUICK 1937 Special 4-door, radio and heater, good tires, clean car. C. J. Ritz, 851 Oak St., S. W.

BUICK 1939 4-door sedan, clean, $745.
LANE DOLVIN MOTOR CO.
75 Forrest Ave. MA. 2941

BUICK 1941 super 5-passenger club coupe; extra clean. Call for Mr. Dobbs, WA. 9076.

BUICK 1936, like new, $495. Trade, terms. Greenway, 330 Spring St.

BUICK 1940 special "8" 2-dr. sedan, $1,000. Owner. Call WA. 0373, 8 a. m. to 6 p. m.

BUICK 1938 Special 4-door, $495. Greenway, 330 Spring St.

CADILLAC 1941 sedan, beautiful cond., low mileage, good tires, interior like new, private owner. Can be seen at 1269 Pasadena Ave., N. E. VE. 5654.

CLEANEST de luxe 1941 Buick convertible coupe in Atlanta. Low mileage, good tires, rayon fabric, radio, heater, dual horns, 2 spotlights, fog lights. Individually owned. $1,495. If necessary will take cheap light car in deal. Call JA. 1326.

CHEVROLETS—2—1942 special de luxe 2-doors.
G. & V. MOTORS
24 W. Peachtree Place JA. 4677

CHEVROLETS—5—1941, like new, special prices.
TERMINAL USED CAR EXCHANGE
116 Spring St. WA. 7841

CHEVROLET 1940 4-door sedan, radio, heater. As near spotless throughout as you can find. Call after 8 a. m. Wallace, WA. 8998.

CHEVROLETS—2—1941 special de luxe 2-doors.
G. & V. MOTORS
24 W. Peachtree Place JA. 4677

CHEVROLET 1937 2-door, extra clean, good tires, $495.
PAT GILLENTINE
314 Peachtree, N. E. WA. 5151

CHEVROLET 1941 special de luxe 2-door; low mileage; prewar tires; under-seat heater; A-1 condition. Call Mr. Daws today. WA. 9076.

CHEVROLET 1940 4-door, $895. Trade, terms. Greenway, 330 Spring St.

DE SOTO 1937 2-door sedan, running. $119. Hall Motoros, 231 Spring St., N. W. WA. 2263.

DODGE 1941 6-passenger club coupe; 4 new 6-ply tires, 1 good spare; car clean inside and out, in good shape all around. Not wrecked. $1,250. Private owner. 2363 Bankhead Highway, N. W. BElmont 2008-W.

DODGE 1940 2-door, 2 new tires, 2 new recaps. A good car. $735. MA. 4372 after 4 p. m.

DODGE 1938 4-door, $175 down. Greenway, 330 Spring St. WA. 6558.

DODGE 1937 4-door, really clean, $495. Greenway, 330 Spring St.

DODGE 1935 2-door, $95 down. Greenway, 330 Spring St. WA. 6558.

DODGE 1936 COUPE; good condition; tires fair, $200. BE. 9174.

DODGE 1939 2-door, clean, good tires; must sell. Tucker, JA. 7781.

FORD, 1940, 2-door, in perfect condition. $795.
P-G SALES & SERVICE
25 Simpson St., N. W. MA. 5187.
Between W. P'tree and Spring Sts.

FORD, 1941, 2-door; just like brand-new. $1,095.
P-G SALES & SERVICE
25 Simpson St., N. W. MA. 5187
Between W. P'tree and Spring Sts.

MUST SELL—1941 Ford super de luxe business coupe; radio, heater, low mileage, 5 extra good tires. Call Burkhalter, VE. 0185, after 7:45 p. m.

FORD 1940 2-DOOR; radio, heater, extra clean; $795.
USED CAR EXCHANGE
263 Marietta, N. W. WA. 4996.

FORD 1936 4-door sedan, extra clean, good tires.
FULTON AUTO EXCHANGE
190 Edgewood Ave. MA. 2134

FORD 1934 Victoria 2-door, original black finish, radio, good upholstery, $250, $100, balance $17 month. MA. 2280.
MITCHELL MOTORS

FORD 1938 "60" Coupe $495
HUGGINS MOTOR SALES & SERVICE
385 W. Peachtree. MA. 8697

FORD 1939 "85" de luxe 2-door.....$695
HUGGINS MOTOR SALES & SERVICE
385 W. Peachtree. MA. 8697

FORD 1939 "85" coach, clean........$595
FULTON AUTO EXCHANGE
190 Edgewood Ave. MA. 2134

FORD 1939 "85" 2-door, radio and heater, clean upholstery, good prewar tires, mechanically perfect. WA. 5527.

Automobiles for Sale 140

FORD 1939 "85" coach, clean........$595
FULTON AUTO EXCHANGE
190 Edgewood Ave. MA. 2134

FORD 1936 2-door, good tires, mechanically O. K. $295; terms. WA. 9664.

FORD 1937 "85" tudor..................$395
Huggins Motors, 383 W. P'tree, MA. 8697.

FORD 1939 convertible sedan, $575. Greenway, 330 Spring St. WA. 6558.

GRAHAM 1937 4-door, $145 down. Greenway, 330 Spring St. WA. 6558.

HUDSON 1941 2-dr. coach; radio, heater, good rubber. HE. 3354.

OLDSMOBILE 1941 "8" custom sedanette, radio, heater, original tires only 12,000 miles; almost a new car. JA. 2557.

OLDSMOBILE 1937 2-door, $145 down. Greenway, 330 Spring St. WA. 6558.

PACKARD 1941 "6" Convertible Coupe. Radio and heater; new cap, good tires; clean throughout.
ATLANTA PACKARD MOTORS
JA. 2732

PLYMOUTH 1939 Road King 2-door; leather upholstery; good tires; will sacrifice for quick sale, $525. CA. 2545, after 7 p. m.

PLYMOUTH 1940 4-door, $895. Trade, terms. Greenway, 330 Spring St.

PLYMOUTH 5-passenger sedan, a nice clean car, bargain, $350. MA. 1888, VE. 8317.

PLYMOUTH 1936 4-door, $145 down. Greenway, or 330 Spring St. WA. 6558.

PLYMOUTH CARS; all models. Wagstaff Motor Co., 52 North Ave. AT. 2753.

PONTIAC 1940 Silver Streak 4-door sedan, blue finish, 2 new premium and 3 recaps, all prewar tires. Clean car throughout. $1,000. Box 484, Eatonton, Ga.

PONTIAC 1942 Torpedo "6" sedan coupe; 13,000 miles; w. s. tires, heater; will sell for the price of a '41 Pontiac. Call CH. 1403.

PONTIAC 1934 2-door, $75 down. Greenway, 330 Spring St. WA. 6558.

PONTIAC 1940 club coupe, a beautiful car; radio, heater, tailored seat covers, low mileage. Call Sanders, WA. 8998.

STUDEBAKER 1941 Champion de luxe 4-door sedan. Original maroon finish, radio, heater, good tires, just spent $210 to have this car put in A-1 condition. Have been drafted in the Army and must sell at once. Will sell or trade for '36 or '37 model car. No dealers. Carl Towns, RA. 9509, or Ralph Harper, AM. 2279.

STUDEBAKER 1941 Champion, excellent condition. Good value, will sell to someone Tuesday. Owner, 283 Moreland Ave., N. E.

Miscellaneous

USED cars, $2.50 weekly. No finance charges. 270 Edgewood Ave.

SEE AB. for '36 to '40 automobiles.
GEORGIA AUTO MART
270 S. Forsyth. "Under Tent." WA. 9376.

Auto Trucks for Sale 141

DODGE 1937 ½-ton truck. 5 Pre-war tires, A-1 mechanical condition. 917 Dill Ave., Gulf Station.

Auto Trucks for Rent 142

TRUCK SERVICE
WE supply trucks for any purpose—all in first-class mechanical condition. Reasonable rates—Call WA. 3328.

BELLE ISLE
U-DRIVE-IT SERVICE
20 Houston St., N. E.

HERTZ Truck Lease Service — Latest model trucks. Adequate ins. 40 Auburn Ave. WA. 8080. 80 Cain, N. E. WA. 4590.

Wanted—Used Trucks 147

INDIVIDUAL wants to buy 5 good late model ½-ton pickup trucks. Mr. Furgerson, DE. 4491 or CR. 4671.

Garages and Service 150

WE SERVICE ALL MAKES
TRUCKS AND PASSENGER CARS
DOWNTOWN CHEVROLET CO.
329 Whitehall St. at Forsyth. MAin 5000

Trailers 157

NATIONAL LIBERTY DIST recond. used trailers, parking, modern convs., rentals. H. & H. Trailer Sales, Fair Oaks Trailer Park, U. S. 41, Marietta, Ga.

PLENTY of good used trailers, all makes, sizes. Atlanta Trailer Mart, 370 W. Peachtree. WA. 9135-6.

HOUSE trailers, new, used. Terms. Burns Trailer Mart, Ivy and Baker Sts.

TRAILER REPAIRS—Paint, rebuild, remodel, Pts. Atl. Trailer Mart, WA. 9135

Wanted—Trailers 158

TOP CASH for house trailers. Burns Trailer Mart, Ivy at Baker Sts.

CASH FOR YOUR TRAILER.
ATLANTA TRAILER MART. WA. 9135

WANTED—UTILITY TRAILER AT ONCE. CALL CR. 3555.

Wanted—Automobiles 159

WANTED AT ONCE
50 Clean Low Mileage Buicks, Pontiacs and Oldsmobiles
We Are Not Concerned So Much With the Price.
It's Clean Cars We Want Drive by.
GREENWAY
330 Spring St. or phone WA. 6558

TOP CASH DOLLAR
FOR GOOD CLEAN CARS
TOM MITCHELL
JAMESON MOTORS, 367 SPRING ST., N. W., OR CALL JA. 5035.

BUY YOUR EQUITY, PAY OFF BALANCE, GIVE YOU ADVANTAGE OF DISCOUNT. ANY MAKE CLEAN CAR
JNO. S. FLORENCE
27 Baker St., N. W. JA. 2187

WANTED—JUNK AUTOS
HIGHEST PRICES; DEFENSE PURPOSES. JA. 1770

LOW OVERHEAD
ENABLES me to give $50 to $100 more cash for your car. Come to 263 Spring St. or call WA. 6749.

CASH FOR LATE MODEL 5-passenger Chevrolets, Fords, Plymouths, Olds and Buicks, with 5 good tires. Capital Auto Co., opposite Biltmore. HE. 1200.

CASH
CAMPBELL'S, 75 CAIN, N. E. WA. 4684

CASH FOR USED CARS.
ERNEST G. BEAUDRY, INC.
333 Spring St., N. W. WA. 3297

WE PAY you more cash for your used car. East Point Chevrolet Dealer, Inc. CA. 2107.

CASH FOR YOUR CAR
HIX GREEN BUICK CO.
549 W. PEACHTREE ST. VE. 6360

WOULD like to buy 1940 or '41 Oldsmobile, Pontiac or Buick.
GEORGE TYSON JA. 2557

HIGHEST CASH PRICE FOR YOUR CAR
MASHBURN MOTORS
270 SPRING WA. 8434, JA. 5508-W.

PAY CASH FROM OWNER FOR GOOD CAR, ANY MODEL. WA. 5151.

CASH for any model car from owner. Austin Abbott, 333 W. P'tree, WA. 4036.

ATLANTA AUTO AUCTION
Every Monday—541 Spring St., N. W.

WANTED—CLEAN LIGHTWEIGHT CAR FROM INDIV. PATTERSON, JA. 7781.

CASH FOR YOUR CAR OR TRUCK
WADE MOTORS, 400 SPRING, N. W.

PAY CASH to owner for good used car. 259 P'tree. JA. 2821.

I WANT TO BUY good clean car from private owner. Mr. McMullen, JA. 5612.

Mayor Backs Recruit Drive

Mayor Hartsfield is backing the recruitment program to man Merchant Marine equipment launched by the War Shipping Administration, and has urged Atlantans to support the drive for 2,500 new recruits a month until 65,000 have been enlisted.

Pointing out that the six new ships launched in America each day require crews if proper equipment and supplies keep rolling to battlefronts of Europe, Africa and Asia, the mayor said the administration needs mates, engineers, able seamen and cook-bakers.

The average able seaman gets $200 a month, war risk insurance of $5,000 is provided free, and seamen may make allotments to their families and have the same reemployment protection accorded men enlisted in the armed services.

Those interested are urged to apply through the United States Employment Service, 191 Marietta street, Atlanta.

WSA Aides Here To Help Recruiting

Miss Thelma Brown, of Washington, D. C., and Charles P. O'Callaghan, of Houston, Texas, with the War Shipping Administration, are in Atlanta today to help with the drive to recruit 65,000 men by the end of 1944 to man the ships that are coming off the ways six a day.

Renewals Not Needed For ODT Certificates

Certificates of war necessity issued by the Office of Defense Transportation are for the duration of the war and need not be renewed for 1944, Ralph H. Cannon, district manager of the ODT in Atlanta, has declared.

The mileage allotments authorized by the certificates for 1943 will stand for 1944 unless changed by ODT, he said.

Wanted—Automobiles 159

I WANT to buy a good 5-passenger car from owner today. JA. 2557, Mr. Key.

I WANT to buy a good 5-passenger car from owner today. JA. 2557, Mr. Key.

Motorcycles for Sale 162

WE BUY AND SELL ALL MAKES OF MOTORS. INDIAN MOTORCYCLE SALES, 624 SPRING ST. HE. 0918.

Tires Repaired 175

QUALITY RECAPPING AND TIRE REPAIRING
For Quick Service Call Prior Tire Co., WA. 8866. P'tree & Pine Sts.

BROOKS - SHATTERLY CO.
Expert Recapping & Repairing
50 HOUSTON ST., N. E. MA. 2231

Expert Tire Repairing—Brake Service
FIRESTONE STORES
Spring & Baker Sts. WA. 8628

'39 CADILLAC "60" Sedan; beautiful black finish like new, new pre-war Firestone tires, Scotch plaid seat covers, radio, heater, defroster, no running boards, motor perfect.
MITCHELL MOTORS
352 Spring St. MA. 2280

'37 PONTIAC "6" Sedan; radio, good condition throughout and good economical transportation.
Hix Green Buick Co.
549 W. Peachtree St.
VErnon 6360.

'41 Ford Super D. L. 2-Door
'41 Buick Special Sedanette
'40 Chevrolet Station Wagon
'36 Ford D. L. 2-Door
FROST MOTOR CO.
450 Peachtree St. WA. 9076

'39 CHEVROLET 4-Door Sedan; orig. black finish, pre-war tires, radio and heater, upholstery spotless, very low mileage.
MITCHELL MOTORS
352 W. Peachtree St. MA. 2280

'39 Ford "85" 2-Door
'38 Ford De Luxe 2-Door
'38 Olds Convertible Coupe
'37 Ford De Luxe 4-Door
PIEDMONT MOTORS
285 Spring St. WA. 8998

1941 Chevrolet
2-Toned 5-Passenger Club Coupe; 5 practically new tires.
BOOMERSHINE'S
425 Spring St. JA. 1921

USED CARS
Wanted for War Workers—Cash Waiting
See Harry W. Miley
PIEDMONT MOTORS
285 Spring St. WA. 8998

BEST CASH PRICE FOR YOUR CAR
FROST MOTOR CO.
450 Peachtree St. WA. 9076

READY CASH
FOR USED CARS
And an Optional Order for First New Cars When Production Is Resumed.
FRANK GRAHAM CO.
600 W. PEACHTREE. AT. 1913

R.S. EVANS
BUYS MORE · SELLS MORE
USED CARS
EVERY DAY THAN ANY DEALER IN THE U.S.A.
241 SPRING—JA. 5661

Official U. S. Army Signal Corps Photo.

HERO'S MOTHER—Mrs. Thomas W. Hooper, of 496 Clifton road, N. E., was presented the Air Medal at a ceremony Sunday in the Edgewood Baptist church in honor of her son, Captain Maurice F. Hooper, who was killed in performance of duty in the Caribbean area. Lieutenant Colonel Francis D. Shoemaker, commanding officer of the Atlanta Army Air Base, who made the presentation, is shown congratulating her.

WITH THE Army-Navy and Marines

OVERSEAS—In England: Corporal Charles A. Hopkins, husband of Mrs. Mary Frances Hopkins, of Norcross, Ga., serving with Army Engineers; Private Bernard E. Duke, son of Mr. and Mrs. John Duke, of Douglasville, Ga.; William Arnall Little, son of Mrs. Ethel A. Little, of 893 Peachtree street, N. E.; in the Navy at sea: Robert Barnes Stokes, son of Mr. and Mrs. F. W. Stokes, of 996 Crew street, S. W.; Harry Irvin White Jr., son of Mr. and Mrs. H. I. White, of 889 Pulliam street, S. W.; in Iceland: J. W. Childers, son of Rev. and Mrs. W. D. Childers, of West Wieuca road, Route 6, Atlanta; in England: Lieutenant William E. W. Stevens, of 2751 Dellwood drive.

ON DUTY—At Camp Crowder, Mo.: Corporal Randall G. Miller, son of Mr. and Mrs. S. Y. Miller, of Villa Rica, Ga.; at the Strother Army Air Field, Kan.: Aviation Cadets Reuben Herman Nance, of 21 Richmond avenue, S. E.; James Hughes Lowry, son of Mr. and Mrs. John Earl Lowry, of 968 Argonne avenue, N. E.; James Richard Gray Jr., of 51 Palisades road; Lawrence Kelley Joyner, son of Mrs. Helen K. Joyner, of 774 Pryor street; Ned B. Jacobs, son of Olin B. Jacobs, of 1030 Kentucky avenue, and Ernest Alvin Dyche Jr., son of Mr. and Mrs. Earnest A. Dyche, of 126 Adair avenue, S. E., Atlanta; James Albert Bridges, son of Mr. and Mrs. H. G. Bridges, of Fairburn, Ga.; Charles Alfred McClure, son of Mrs. A. W. McClure, of Canton, Ga.; Stephen Leonard Routon, on of Mr. and Mrs. Henry C. Routon, of College Park, Ga., and Julian Nathaniel Brooks, son of Mr. and Mrs. Julian F. Brooks, of Gordon, Ga.; at the Signal Corps school, Camp Murphy, Fla.: Julius B. Shuman Jr., of 20 Collier road, N. W.; William S. Simmons, son of Mrs. H. C. Lyon, of 660 Wilson road, N. W.; George M. Thornton, of 2570 Habersham road; Robert L. Ettinger, son of Mr. and Mrs. William L. Ettinger, of 1189 Reeder circle; Charles O. Cates Jr., of 3210 Roswell road, and James H. Walton, son of Mr. and Mrs. H. G. Walton, of 2005 Warlick place, N. E.; at the Laughlin Army Air Field, Del Rio, Texas: Lieutenant James Hall Jr., of 3160 Memorial drive.

GRADUATED—From the Hospital Corps School, San Diego, Cal.: Norma A. Zahler, WAVE, formerly of Atlanta.

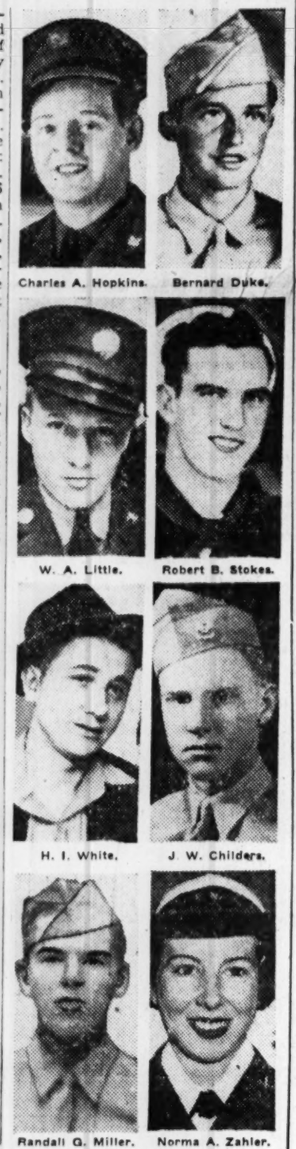

Charles A. Hopkins. Bernard Duke. W. A. Little. Robert B. Stokes. H. I. White. J. W. Childers. Randall G. Miller. Norma A. Zahler.

State Highway Heads To Leave for Chicago

Chairman Steve Tate, nine of the 12 members of the state highway board, Director Ryburn Clay and four other department officials will attend a meeting of the American Association of State Highway Officials in Chicago this week.

Formulas for distributing the proposed three billion dollars in federal road funds after the war will be discussed. Under present plans, Georgia would receive 78 million dollars.

Itchy Pimples Kill Romance

Many shattered romances may be traced directly to scratching of skin blemishes. Why tolerate itching of pimples, eczema, angry red blotches and other irritations, when you can get quick relief from soothing Peterson's Ointment? 35c all druggists. Money refunded if one application does not delight you. Peterson's Ointment also soothes irritated and tired feet and cracks between toes.—(adv.)

Officers Meet At Gainesville

GAINESVILLE, Ga., Nov. 29.—Law enforcement officers from 12 surrounding counties will attend a quarterly conference to be held at the courthouse here December 9, it is announced by F. R. Hammack, special agent of the Atlanta FBI field office. Dr. Pierce Harris, pastor of the Atlanta First Methodist church, will be the principal speaker.

Others on the program will include Special Agent Marcus B. Calhoun, of the FBI, who will discuss "Juvenile Delinquency—the National Picture," and G. Fred Kelley, solicitor-general of the northeastern circuit, whose subject will be "Dying Declarations and Confessions." A sound motion picture dealing with wartime law enforcement problems will be shown.

Counties to be represented include Hall, Fannin, Union, Towns, Rabun, Gilmer, Lumpkin, White, Habersham, Stephens, Pickens, Dawson and Forsyth.

Biddle Snaps at Gov. Dewey

WASHINGTON, Nov. 29.—(AP) Attorney General Francis Biddle advised Governor Thomas E. Dewey today that President Roosevelt would be asked to commute a federal prison sentence against Louis (Lepke) Buchalter as soon as New York state has indicated readiness to carry out a death sentence against the man.

Buchalter, convicted of murder in a state court in connection with the operations of "Murder, Inc.," is now serving a 14-year federal term on a narcotics charge.

In a sharply critical letter to Dewey, Biddle said that "statements and implications in your public announcements that we (the Justice Department) are openly resisting your efforts to have Buchalter's death sentence executed are totally unwarranted.

"I believe my position has been clearly stated. It is simply this: When you advise me that the state of New York is ready to carry out the death sentence imposed by the state court, I shall promptly take up the matter of commutation with the President."

Dewey deferred the executions of Buchalter and two associates in Murder, Inc., for a third time on November 20, shortly before leaving for a Georgia vacation from which he has not yet returned to Albany. In his absence, the Governor's office had no comment today.

SEA ISLAND BEACH, Ga., Nov. 29.—(AP)—Any official reply to Attorney General Francis Biddle's letter concerning the sentence of Louis (Lepke) Buchalter will come from the attorney general of New York, Governor Thomas E. Dewey's secretary indicated today.

Governor Dewey, vacationing here, was unavailable for comment but his secretary, Paul E. Lockwood, said New York Attorney General Nathaniel L. Goldstein would handle any reply.

Section of Arms Plant Is Taken Over by Navy

WASHINGTON, Nov. 29—(AP)—The Navy today took over operations of a section of the Remington-Rand Company's Elmira plant at Southport, N. Y., in what it termed an effort to step up production and improve the quality of precision instrument parts manufactured there.

The White House first disclosed seizure of the "N" division of the plant and the Navy subsequently explained, without giving reasons, that the factory's production was lagging "far behind schedule" and was of unsatisfactory quality. Its product was described as "an important war item."

MRS. B. K. LANDES.

SEATTLE, Nov. 29.—(AP)—Mrs. Bertha K. Landes, former mayor of Seattle and widely known political writer, died today at the home of a son, Dr. Kenneth K. Landes, at Ann Arbor, Mich., members of her family said.

Chinese Rout 30,000 Japs

CHUNGKING, Tuesday, Nov. 30.—(AP)—The Chinese high command announced today that two Japanese divisions, roughly 30,000 men, have been routed southwest and northwest of strategic Changteh in a bitter, three-day battle and are in full retreat.

It said that Chinese forces were in hot pursuit of the enemy troops fleeing eastward.

Easing another threat to the transport center from which drives might be launched either against Changsha or Chungking itself, Chinese forces southeast of Changteh blunted the thrust of another Japanese column and turned it back to the north bank of the Yoan river, the announcement continued.

The partly-encircled and battered city still was taking heavy punishment, however, with Japanese guns pouring incendiary and gas shells into it and subjecting it to almost incessant bombings.

Large numbers of Japanese were said to have been killed as bitter battles still raged about the city.

North of the Yangtze river, the Chinese said street fighting was continuing at Tangyang, key Japanese stronghold northeast of Ichang, and other Chinese forces pushed back invading forces counterattacking from several strongholds northwest of Hankow.

Give a GIFT CERTIFICATE so she may select her own custom made shirts.

MeYere Shirt Co.
56 Walton, N. W.

advertising is the kind that brings results; you can sell or rent almost anything through low-cost Constitution Want Ads. Phone WA. 6565.

YOU CAN'T BUY ASPIRIN

—that can do more for you, so why ever pay more. Always ask for genuine, pure St. Joseph Aspirin. First choice of millions at first warning of common headache, muscular aches and pains, colds' painful misery and many pains of inorganic origin. St. Joseph Aspirin is as pure as money can buy—meets every requirement of the United States Pharmacopeia. There's none faster and none more dependable. Judged as your doctor judges aspirin—clinically—nothing in the entire field of aspirin can offer you any more in pain relieving help than St. Joseph Aspirin. No wonder it's the world's largest seller at 10c. 36 tablets 20c. 100 tablets only 35c. Refuse substitutes. Get genuine, pure St. Joseph Aspirin.

Through Philco Television

...Philadelphians are seeing the Penn Games IN THEIR HOMES!

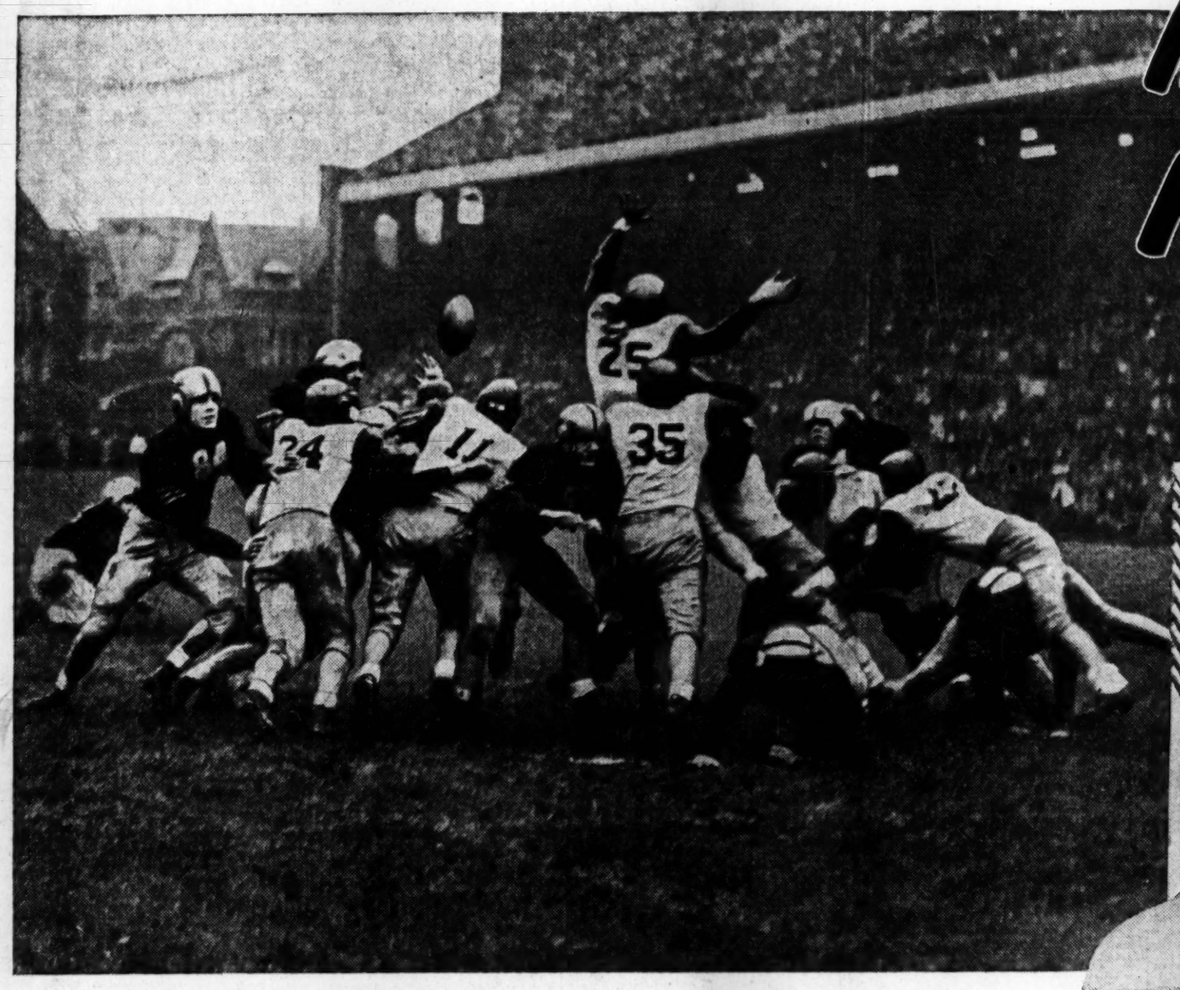

A thrilling moment in the Army-Penn Game that resulted in a hard-fought, 13 to 13 tie.

A MONTH AGO, on Franklin Field in Philadelphia, 72,000 football fans crowded the stands to see Army and Penn fight to a thrilling 13 to 13 tie. And miles away, another 2500 people *saw* the entire game, the excitement of every play, the frenzy of the crowd... *by television* in their own homes!

Thus history is being made by Philco Television Station WPTZ and the experimental television audience in Philadelphia. For three years, Philco has televised every Penn game from Franklin Field as part of its television research program. This is the first time that complete football schedules have ever been sent over the air by television.

Since 1928, Philco has pioneered in television research. Its laboratories have made vital contributions to the science of television and its future. Today, its engineers are devoted entirely to the development of highly specialized radio equipment for our armed forces. When Victory is won, they will be ready again to speed the day when television will be here for all to enjoy... and when its highest developments will be yours under the famous Philco name.

PREVIEW OF THE FUTURE

To enable you to see programs thousands of miles away, the development of television links is the first big assignment of television engineers after the war. Here, again, Philco Television Station WPTZ has been a rich laboratory of experience. For years, Philco engineers have rebroadcast television programs from New York to the Philadelphia area and have made important contributions to the technique of chain television operation. In the peacetime world, Philco with its pioneer research and experience, will be in the forefront of the developments that will make television nationwide.

Premiere—Next Sunday!

RADIO HALL OF FAME

A new program and a new idea! Philco presents a Radio Review of *The Best* in all fields of entertainment . . . a full hour of Proven Hits, judged and selected from the entire show world.

BLUE NETWORK

SUNDAY 5:00 to 6:00 P. M., C.W.T.

Sponsored by Philco and your Philco Distributor:

BROWN DISTRIBUTING COMPANY
731 Glenn Street, S. W. Atlanta, Ga.

PHILCO CORPORATION

The Transmitter of Philco Television Station WPTZ